WEATHER FORECAST

Victoria and Vicinity—Light to moderate winds; unsettled and mild, with occasional rain.

Vancouver and Vicinity—Light to moderate winds; unsettled and mild, with occasional rain.

The Daily Colonist.

(ESTABLISHED 1858)

COLONIST TELEPHONES

Advertising	Empire 4114
Business Office	Empire 4114
Circulation	Garden 1812
Job Printing	Garden 5241
Editorial Rooms	Empire 4111
Social Editors	Empire 3311

NO. 107—SEVENTY-FOURTH YEAR | VICTORIA, BRITISH COLUMBIA, THURSDAY, APRIL 14, 1932 | TWENTY-TWO PAGES

House Prorogues After Two Months' Strenuous Labor

Hon. J. W. Fordham Johnson Releases Members From Many Weeks' Continuous Sittings and Heaviest Programme of Present Legislature—Sixty-Seven Acts Passed

EIGHT weeks to the day from the date it convened, the fourth session of the Seventeenth Legislature of British Columbia was prorogued at 11:30 o'clock yesterday morning by His Honor the Lieutenant-Governor. The brief ceremony included the arrival of Hon. J. W. Fordham Johnson, his assent to the acts of the session in the name of His Majesty, and the customary closing address of thanks for the passage of supply.

The battle of sessional papers and cushions followed, as Members broke the restraint of the longest and hardest session in the memory of the present Legislature.

Side by side with the sittings of the Legislature for six of the eight weeks had gone the work of the select committee on unemployment, involving almost continuous duties for a large number in the House. The report of the committee was adopted at 2 o'clock yesterday morning, after an all-night debate in which the Government was vigorously supported and which closed with a division of 25-9 on adoption of the report.

GOVERNOR'S SPEECH

In his closing address His Honor said:

"Mr. Speaker and Members of the Legislative Assembly:

"In closing this the fourth session of the Seventeenth Parliament of the Province of British Columbia, it is my desire to express my appreciation of the attention which you have given to the many important questions submitted for your consideration.

"The bill ratifying the agreements with the Dominion and the municipalities respecting the relief of unemployment, and providing further powers for dealing with this important subject, is expected to afford a needed measure of relief during the existing commercial and industrial depression.

"The bill providing for the issuance of provisional free miners' certificates, and the suspension of the requirements as to payment of recording fees in respect of placer mining claims, is expected to stimulate prospecting and to afford a means of useful employment, as well as development in the mining industry.

"The bill for the relief of mortgagors and purchasers of lands is expected to afford a measure of relief to owners of land who are seriously affected by the present financial conditions.

"The bill respecting petroleum and natural gas is expected to protect the public interest in connection with the development of the petroleum and natural gas resources of the province.

Continued on Page 3, Column 3

URGES ARMY OF JOBLESS

Labor Leader Would Send Battalions Out on Development Work

OTTAWA, April 13 (CP).—A vast peace army, recruited from the ranks of the unemployed, to be used in opening the Northern bush country, building highways, beautifying parks and playgrounds., was described to the House of Commons today by James S. Woodsworth, Winnipeg Laborite. Regulation army pay of $1.10 a day and "everything found" would be allowed. Creation of this army would not be a cure for unemployment, "but at least it would be better than soup kitchens."

Taking part in the budget debate, the Labor leader advocated drastic steps in this day of depression. If Canada decided to adhere to a gold basis for currency—he did not agree this was advisable—the mines should be confiscated by the state and worked by an army recruited from the ranks of the unemployed. If gold was so valuable and necessary as a metallic base, he asked, why should the Government not reap the profit from the mines?

ONLY THREE SPEAKERS

It was a short day in the House and only three other members took part in the debate, A. M. Edwards, Conservative, South Waterloo; Charles Howard, Liberal, Yerbrooke, and Henri Bourassa, Independent, Labelle.

Changes in the tax collecting system were suggested by Mr. Bourassa, Canada, he said, was losing millions of dollars annually in taxation through lack of supervision over debenture holders. Bearer coupons were cashed through banks without record, and the owners were "defrauding" the Dominion of the income taxes.

COLLECTION OF SALES TAX

The sales tax, proceeded the Independent, should be collected from the consumer at the time a purchase was made. That way, Canadians would know exactly what they were paying in sales taxes. Under the present system of charging the tax directly to the producer, a profit was levied all along the line by the manufacturer, the wholesaler, distributor and retailer, until the ultimate consumer paid a pyramided tax.

Dealing largely with tariff questions, Mr. Edwards commended the Government for raising duties in 1930. United States manufacturers, he said, worked on a zone basis, a uniform price would be maintained in the zone in which the manufacturing plant was situated, but beyond that almost any price at all was acceptable. Canada, outside the zone system, was subject to dumped goods at slaughtered prices, and only the presence of antidumping laws prevented this market from being flooded.

CONSERVATIVE WINS SEAT BY ACCLAMATION

RICHMOND, Surrey, April 13 (CP).—Sir William Ray, Conservative, was today elected by acclamation as member of the House of Commons for Richmond, in succession to Sir Newton Moore, Conservative, who resigned to become president of Dominion Steel & Coal Corporation of Montreal.

Decision in the Richmond by-election leaves only three vacancies in the House of Commons.

Transport Giant Rudder of Berengaria

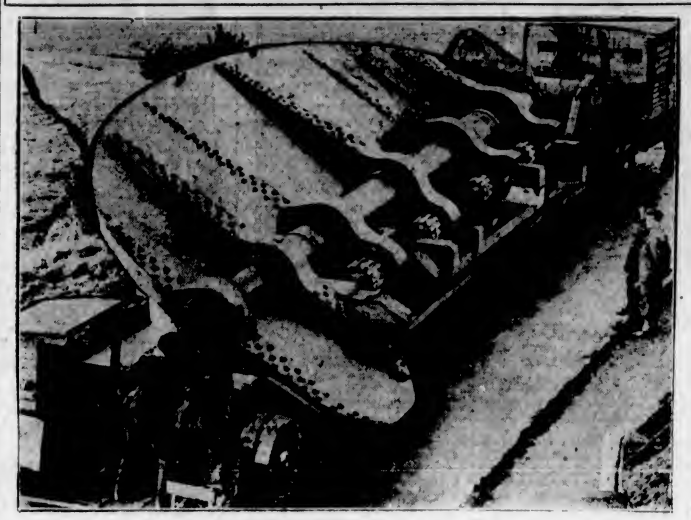

The Fifty-Five-Ton Rudder of the Berengaria Was Carried 316 Miles to Darlington, England, for Repairs. During the Trip From Southampton Attendants at Front and Back of the Specially Constructed Lorry Kept in Touch by Means of a Telephone.

HITLER FORCES MUST DISBAND

Presidential Decree Issued to Put End to Terrorizing Activities

BERLIN, April 13 (AP).—The German Government today ordered Adolf Hitler to disband his army of 400,000 National Socialist shock troops and to put an end to the terrorizing activities for which it held him and his legions responsible.

The sudden blow at the strongest single political organization in the nation came in the form of an emergency decree signed by President Paul von Hindenburg. As soon as it was promulgated, police throughout the country proceeded to enforce it by invading the various Nazi headquarters and seizing materials of war and propaganda.

FAR-REACHING DECREE

The Presidential decree dissolved immediately "all quasi-military organizations of the National Socialist Workers' party, especially the storm troops and police formations, with all staffs and other institutions belonging thereto, including observers and reserves; motor, marine and cavalry divisions and aviation; automobile and sanitation corps, training schools and barracks, and supply departments."

It provided minimum punishment of a month's imprisonment, to which may be added a fine, for any participation in the dissolved organization or for any support accorded it.

The end of the Hitlerite army was decreed on the eve of Diet elections in five states, to be held April 24.

CRITICIZES ORDER

Breaking sharply with the German Federal Government, Dietrich Flagges, Minister of Interior of the State of Brunswick, which is controlled by the National Socialists, strongly criticized the disbanding order tonight.

It was Herr Flagges who appointed Hitler as counsellor to the Brunswick Legation in Berlin and thereby enabled the Fascist leader, who was born in Austria, to obtain German citizenship and run for President of Germany in the recent elections.

Dog Wakes Master When Home Burns

PRINCETON, April 13.—The intelligence of a faithful dog saved Louis Peterson, well-known old-time resident, from death yesterday morning. Awakened by the dog clawing at his face, the veteran resident found his China Creek home burning about him and had barely time to escape. He lost all his possessions. The fire broke out about 4 a.m. and its origin is a mystery.

OVER TWO BILLIONS

WASHINGTON, D.C., April 13.—United States Government deficit went above the two-billion mark on April 11 when it amounted to $2,017,858,745.

Critics Are Flayed By Mayor; Charges Of Lying Denounced

Abuse by Doctor of Divinity Scorned by Crowd Which Cheers Chief Magistrate's Reply—Ald. R. T. Williams Supports Loan By-Law

"I HAVE been in this city for thirty-nine years, and today is the first time that I have been called a liar. That is the charge that was leveled, not only against me, but every member of the City Council this morning by a man who calls himself a doctor of divinity," Mayor David Leeming declared last night, in a fighting speech in support of the $500,000 loan by-law.

His comeback to critics of the by-law was cheered to the echo and his ringing denunciation of the competency of the critics was given prolonged applause. The crowd several times took up the cry, "We're behind you."

SHOUTED DOWN

So heated did the meeting become toward the end that Frank Le Roy, past president of the Victoria Ratepayers' Association, during the course of questioning the speakers, was shouted down with cries of "You're playing politics."

Culminating this anticlimax to the meeting was the stand taken by Alderman R. T. Williams, who, at the close of the gathering, declared he was voting for the by-law and that he was doing so because he did not wish a $40 increase in his taxes.

NO FRIVOLITY

The Mayor, in his opening remarks, said, "This is not a political question. The loan is one solely of finances. We are dealing with facts and conditions, yet statements have been made that the council is only bluffing the ratepayers. I want the ratepayers to know that this is a serious—yes, even a grave situation, and the council has no time or mind for such frivolity as bluffing.

Continued on Page 2, Column 5

IRISH DISPUTE IS DISCUSSED

Premier of Northern Ireland Expresses Loyalty to Great Britain

LONDON, April 13 (AP).—Viscount Craigavon, Premier of Northern Ireland, conferred at length today with Rt. Hon. J. H. Thomas, Dominions Secretary, and Sir Herbert Samuel, Home Secretary, and at the conclusion of their discussion it was announced no misunderstanding had arisen between the two Governments as an offshoot of the differences between Great Britain and the Irish Free State.

The Irish Premier arrived here unexpectedly with Attorney-General A. B. Badington, and it was believed their visit was in connection with the attitude in Northern Ireland as a result of one sentence in the most recent British note to President Eamon de Valera.

UNION IN IRELAND

This sentence was: "As to the future, His Majesty's Government feels it sufficient to state that in its opinion there can be no conceivable hope for establishment of a united Ireland except on the basis that its allegiance to the Crown and its membership in the British Commonwealth will continue unimpaired."

Asked whether this sentence implied that the Imperial Government might contemplate a united Ireland under certain circumstances, Viscount Craigavon replied that nothing had changed the attitude of Northern Ireland with respect to its loyalty to Great Britain.

ITALIANS FAVOR DISARMING PLAN

French Allies at Geneva Conference Argue Force Essential to Organization of Peace

GENEVA, April 13 (AP).—Differences surrounding the United States and French disarmament proposals were accentuated today when reinforcements rushed to the support of each plan.

Foreign Minister Dino Grandi, of Italy, led the advocates of the United States' scheme to abolish such important aggressive weapons as tanks, heavy mobile guns and gases. Spokesmen for Turkey and Brazil also lined up behind the proposals.

Criticism of the United States' plan, voiced yesterday by Andre Tardieu, Premier of France, was echoed by the representatives of Poland, Jugoslavia, Spain, Uruguay and Persia.

The French allies argued that an international force to supervise penalties against violators of international engagements was essential to the organization of peace.

WILL VOTE ON BY-LAW TODAY

4,000 Ratepayers Expected at Polls on City's $500,000 Loan Issue

The result of voting on the $500,000 Loan By-Law should be known by 9 o'clock tonight, it was stated by Mayor David Leeming yesterday.

There are 9,850 propertyholders eligible to vote today. Experience in the past leads the returning officer to believe that approximately 4,000 ratepayers will go to the polls.

ELIGIBILITY

All persons who have acquired property within thirty days of the by-law being voted upon are entitled to vote, M. F. Hunter, city clerk, stated.

To facilitate the voting, six polling booths have been erected in the Public Market Building. Seventeen men will be employed to tague ballots, receive and scrutinize them.

Voting will start at 9 a.m. and the polls will close at 7 p.m., when counting of ballots will commence.

ISSUES STATEMENT

Mayor Leeming, in a statement urging people to vote, said that the loan was solely for the purpose of keeping the mill rate down. It was not a loan to undertake new expenditures, but to meet obligations to which the city was already committed by last year's deficit and increase in the burdens of this year's council.

Calling attention of the public to the responsibilities of exercising the franchise, the Gyro Club has arranged to have all factory whistles blow at 11 a.m. today.

U.S. RADIO MEN EXPRESS VIEWS

Committee Told Private Control Results in Inferior Broadcast Programmes

OTTAWA, April 13 (CP). — A bleak picture of broadcasting conditions in the United States was given the House committee on radio today by Dr. J. E. Morgan, spokesman for the National Committee on Education by Radio, Washington, D.C., and by Dr. Lee De Forest, described as the father of radio broadcasting.

The submission of Dr. De Forest was read to the committee by Graham Spry, head of the Canadian Radio League, the organization leading the fight for public ownership of radio broadcasting in Canada.

EFFECTS IN U.S.

Dr. Morgan charged that powerful interests were spending a million dollars a year in propaganda in the United States to keep control of radio in the hands of private interests that educational efforts were being stifled by these interests, and the right of free speech on the air threatened. The Federal Radio Commission, appointed by act of Congress in 1927, had functioned weakly and failed to carry out its responsibilities of conducting the industry "in the interest of public welfare, convenience and necessity," Dr. Morgan contended.

DEBASED BY ADVERTISING

Dr. De Forest also bitterly expressed himself regarding radio conditions in the United States. "In the space of a few years," he wrote, "we in the United States have seen the radio so debased by commercial advertising that many householders look upon it in the same light as a bothersome itinerant salesman." Much of the direct radio advertising was "a vulgar, cheap Jack-show designed to draw dollars out of the people's pockets," he declared.

Earlier today the committee heard testimony of Dr. Ernest C. MacMillan, principal of the Toronto Conservatory of Music, and F. R. MacKelgan, K.C., as governor of the conservatory. These witnesses gave the committee a picture of the possibilities of developing a strictly Canadian musical talent which they said offered unlimited potentialities.

Increased Wheat Export To Italy Now Predicted

ROME, April 13 (AP).—Restrictions on the use of foreign wheat again were lightened by Government decree today.

Beginning April 26, millers of Northern and Central Italy will be allowed to use imported grain for 60 per cent of their flour, while millers of Southern and Insular Italy will be permitted to use 85 per cent.

The amount of foreign wheat which could be used in the mixing of flour formerly was 40 per cent and 60 per cent, respectively, having been gradually raised from 25 per cent in view of an insufficient production of domestic grain.

OTTAWA, April 13 (CP). — Growth in Italian purchases of Canadian wheat is looked forward to here as a result of the increase in the proportion of foreign wheat allowed in the making of flour in Italy. Today's lightening of restrictions follows the trend of other years when, to encourage consumption of domestic wheat, restrictions are imposed early in the crop season and gradually relaxed as the domestic supply diminishes.

Exports of wheat to Italy dropped last year, only 3,991,429 bushels being exported in the nine months ending December, 1931, as compared with 10,324,138 in the same period of 1930.

Expulsion of Two From Senate May Be Outcome Of Beauharnois Scandal

Ottawa Newspaper Predicts Committee Will Issue Fact-Finding Report Without Recommendations—Expects Senators McDougald and Haydon to Lose Seats After Battle in Upper House

OTTAWA, April 13.—The Ottawa Journal today says: "The political spotlight shortly will be occupied by the special committee of the Senate when it reports on its findings as to the relation of Senators Wilfrid Laurier McDougald, Andrew Haydon and Donat Raymond with the Beauharnois Power Corporation.

"It is believed the committee will present a fact-finding report, but will not make any recommendations.

"It is further believed in well informed political circles, that the findings by the special committee will be such that, as a result, Senators McDougald and Haydon will lose their seats in the Upper House.

NOT IN SAME POSITION

"Senator Raymond, it is said, will not be placed in the same position as his two colleagues.

"The special committee has received the briefs of the lawyers representing the three Liberal Senators and also the view of its own counsel. Owing to the illness of Senator T. C. Chapais, a veteran member of the Upper House, the committee has not been called together.

"It is understood, however, that a special effort is being made to have the committee's report ready in a week or ten days. It is expected there will be a minority report from Liberal members of the committee.

FIGHT IS PREDICTED

"The real fight in regard to Senators McDougald and Haydon will take place in the Senate Chamber. Party lines will be revived and hurried calls sent to all absentee Senators. It was reported today that feeling was beginning to be stirred up so much that requests for pairs were being refused.

"Rt. Hon. Arthur Meighen, Government leader in the Upper House, will have the task of asking for the expulsion of Senators McDougald and Haydon.

"The whole situation promises to be the highlight of the parliamentary session. The House of Commons has subsided into calm and there is little legislation to come beyond that on unemployment relief."

TRYING FOR TOUCH AGAIN

"Jafsie" Seeking New Contact—Ransom Bill Passed in New York

HOPEWELL, N.J., April 13.—The seventy-two-year-old "Jafsie" of the Lindbergh case rode an elevated train and a motor car in quest of new contacts with the kidnappers today while police followed the trail of one of the bills he used in a $50,000 ransom payment. Other clues led to Canada. A man giving the name of D. D. Dickerson, of New York, was detained at St. Thomas, Ont., when police found he had letters addressed to the Lindberghs. He explained he merely was sending suggestions for locating the child and the importance of this development appeared negligible.

CANADIAN AID ASKED

The Royal Canadian Mounted Police were asked to aid in apprehending Harry Fleischer, Detroit gangster, long sought for questioning, and now believed to be seeking to board a boat for abroad, possibly from Halifax, N.S.

Still confident of his ability to negotiate further with the abductors, the retired educationist, Dr. John F. Condon, "Jafsie," appeared and disappeared from his New York home with amazing rapidity.

Meantime, a New York housewife, whose interest in the fate of the stolen son of the Lindberghs led her to check the numbers on her husband's currency, gave authorities a new clue to pursue.

BILL IS PASSED

Mrs. David Isaacs found a $20 bill her husband had obtained at a branch bank bore one of the numbers announced by the treasury. Officials of the bank were able to say only that the bill came to them either Monday, April 4, or the following day. A formal statement confirmed this afternoon that the ransom was paid Saturday, April 2.

Since the bank's customers numbered more than 1,500 persons on each of the two days, the problem of tracing the bill further was a large one.

Dr. Condon said early in the day that he both "had and has" means of reaching the kidnappers.

VISITING VIENNA

Major Charles H. Schoeffel, of the New Jersey State Police, unexpectedly arrived in Vienna on the secret mission connected with the case which took him abroad several weeks ago.

Smoking in Bed Starts Perilous Fire

SEATTLE, April 13.—Two persons were brought down ladders to safety and more than fifty other tenants were endangered by a fire which swept through part of a three-story rooming house here late tonight.

With escape cut off through the building, firemen set their ladders up to windows on the top floor and brought down Mrs. Grace French and A. Warren. Two other persons climbed down ladders by themselves to escape from smoke-filled rooms.

Later, one of the women tenants, Mrs. Addie Mead, thirty-five, was arrested and held on an open charge after she admitted, police said, having started the fire by falling asleep while smoking in bed.

The fire was controlled within a short time, and confined to one section of the five-section building.

MORATORIUM FOR PEASANTS

BELGRADE, Jugoslavia, April 13 (AP).—Parliament yesterday voted an agricultural moratorium under which peasants will not have to pay their debts until August 13, when they have completed their harvests.

Police Find Many Cafe Souvenirs in Fraternity Houses

TORONTO, April 13.—A number of University of Toronto fraternity houses were raided by police today and many pieces of silverware seized. The silverware, it seems, had been taken from downtown hotels and restaurants as "souvenirs" of various exploits and celebrations by the students. The spoons, knives, forks and other tableware were returned to the establishments and no prosecutions were made.

Capt. Black Ends Havoc Of Rabbits

OTTAWA, April 13.—How Captain George Black, Speaker of the House of Commons, traded his gavel for a gun long enough to shoot a half-dozen wild rabbits feasting on the bark of evergreens on Parliament Hill was the leading topic in corridors of the Commons today.

Colorful figure of the Yukon gold rush of '98, Captain Black related that from a window of his apartment in the Parliament Buildings he sighted the rabbits munching the bark from the evergreens. "You can go out and see the damage they had done before I bagged them with a .22-calibre target pistol," he added. The cotton tails hang in the Speaker's apartments, undergoing the usual seasoning before being transformed into a prime rabbit stew.

Burned to Death In Flaming House

CHARLOTTETOWN, P.E.I., April 13.—Trapped in his bedroom by flames, Thomas Walsh, sixty-five, was burned to death today when fire destroyed the home of Mr. and Mrs. W. Smith at Porthill. Smith, who made a heroic attempt to save Walsh, suffered serious burns.

RADIUM VALUES DRAW ATTENTION

Ore on Quadra Island Said to Have Engaged Attention of Capital—May Be Developed

Promising indications of radioactive ore on Quadra Island have drawn the attention of capital, and there is some prospect that active development to test the holdings may follow, Hon. W. A. McKenzie told the Legislature this week, during debate on the Radium Act.

By changes in the existing law controlling discovery of radium ores, it was proposed to encourage such development, the Minister of Mines stated.

The Province reserves the right to purchase all radium found, but is now prepared to yield a greater measure of return to the locators and original owners of such property. A reward of $5,000 will go for the actual discovery of any radium found in the province, apart from the commercial significance of the find.

President and Roosevelt Lead as Party Nominees

CHICAGO, Ill., April 13.—If the Democrats of the United States had to pick their presidential nominee tonight, and only those States that had already picked convention delegates could vote, the first ballot would look something like this: Governor Franklin D. Roosevelt, 216; Senator James Hamilton Lewis, 20; James A. Reed, 36; Governor William H. Murray, 23; Alfred E. Smith, 1; in doubt, 104.

This was the standing of pledged and claimed delegates, revised to include yesterday's primaries and state conventions. It included twenty-six instructed for Roosevelt by Kentucky's state convention. It included sixteen from Nebraska, where Roosevelt ran far ahead of Murray and Speaker of the House of Representatives John N. Garner, in a preference vote. And it included the "favorite son" support of Illinois for Lewis, fifty delegates which put him in second place.

The returns today also showed President Hoover making great strides toward renomination. In conventions, Missouri instructed forty-one delegates having thirty-three votes for him, and Florida sixteen. His supporters claimed seventeen as a result of Nebraska's primary, and a large share of the fifty uninstructed delegates elected in Illinois.

Every county reporting in South Carolina on county conventions held yesterday, endorsed the president.

Without including Illinois or South Carolina, Hoover's supporters could count on 336 pledged and claimed delegates.

DISTINGUISHED SOLDIER DEAD

General John Hughes Was Son of Illustrious Military Family

BOWMANVILLE, Ont., April 13.—Gen. John Hughes, long a prominent figure in military and agricultural circles and son of an illustrious family, died here today, aged eighty-two. His health had been failing for more than a year.

Brother of the late Sir Sam Hughes and Gen. W. St. Pierre Hughes, deceased saw service with the Midland Battalion in the Northwest Rebellion of 1885. He was present at the operations against the hardy band of Chief Big Bear and was mentioned in dispatches, being awarded medal with clasp. Later he rose to the command of the Forty-Sixth Regiment.

COMMANDED BRIGADE

General Hughes was appointed to command the Sixth Infantry Brigade in March, 1906. Two years later he was transferred to command the Fourth Brigade, Second Infantry Division.

In honor of his long connection with Canadian Militia, he was elected president of the Infantry Association of the Third Division in 1911.

General Hughes found time in later life to take a leading part in the agricultural, educational and commercial affairs of the community where he resided.

General Hughes was officer commanding the Forty-Sixth at the same time his brother, Sir Sam Hughes, was in command of the Forty-Fifth.

Full military honors will be accorded at General Hughes' funeral here Saturday. Interment will be at Toronto.

Floods in Quebec Causing Anxiety

QUEBEC, April 13.—Flood waters failed to subside today in rural Quebec, and some apprehension was felt in villages and towns as ice jams formed in the Chaudiere and Duchene Rivers. The waters threatened to roll down on the dwellings like a tidal wave if the ice were to give way.

SUNDAY PICTURE BILL PASSES SECOND STAGE

LONDON, April 13 (AP).—A bill which would legalize Sunday picture shows passed second reading in the House of Commons by a vote of 235 to 217 tonight, after prolonged debate.

TRANSPORTATION. Citizens in Need of Transportation to the Polls Call E 6542 or E 6631

VOTE FOR THE BY-LAW TODAY AND KEEP TAXATION DOWN

TRANSPORTATION Citizens in Need of Transportation to the Polls Call E 6542 or E 6631

Government Upheld In Lengthy Debate On Relief Policies

Report of Select Committee Adopted by Legislature by Overwhelming Majority, After Five-Hour Debate Featuring Plain Speaking

OFFICIAL support of the Government's policies on unemployment relief were expressed in debate on the report of the unemployment committee, which ended the closing hours of the session. The debate commenced shortly after the start of the sitting Tuesday evening, and terminated at 2 o'clock on Wednesday morning in the adoption of the committee's report by an overwhelming majority of 25-9. Conservatives in the House voted solidly with the Government on the issue.

There was little comparison between the return of soldiers from overseas in 1919 in comparatively good times, and the present problem faced in unemployment which ranged around the world in every country, Premier Tolmie commented. If the present Government had attempted to settle the unemployed on the land at the same relative cost now borne by the taxpayers in relation to the post-war land schemes of the former ministry, there would have been an uproar of objection from the present opposition, he said.

REALIZED THE NEED

The Leader of the Opposition and his supporters had stumped the country in the last Federal election, agreeing with Rt. Hon. W. L. Mackenzie King that "there was no unemployment." It ill became the same men now to criticize a Government that had recognized the situation, and had attempted to meet it honestly, continued the Premier. The fact was unemployment was an actual condition that had to be met, and British Columbia's actions to meet the case would compare favorably with those of any province in Canada.

Creation of camps had been a necessity, demanded by urgent Dominion and municipal pressure to get idle men out of the cities, where they were a prey to agitators in the pay of Communist elements. The unemployment committee of the Cabinet, composed of Hon. W. A. McKenzie, Hon. R. W. Bruhn and Hon. S. L. Howe, had sacrificed their entire labor, and at times their health, to doing their utmost in relief of the actual situation found.

This contrasted sharply, he claimed, with the disgraceful efforts of two Liberal members in the Federal House to discredit British Columbia, and the general attitude shown by the Provincial Opposition in regard to unemployment relief measures. Propaganda, based on rumors without any foundation, had been spread from one end of the province to the other, to blacken the eye of the British Columbia Ministry, he charged.

TRIBUTE TO COMMITTEE

Premier Tolmie paid tribute to the select committee of the House that investigated the operation of relief matters in British Columbia, and said H. D. Twigg, chairman of the committee, had been fair and reasonable in his conduct of the committee. With such a serious subject in review, the Government had had a right to expect something better from the Opposition than had been accorded.

Brigadier-General J. A. Clark, committee counsel, was a former member of the House of Commons, and a man respected throughout the country for his ability and integrity; and attacks made on the counsel had been unwarranted in every respect. Efforts to disparage the probity of the Civil Service had been made, but fell utterly to the ground.

He would not say that present methods of alleviating unemployment were perfect, or anything other than a temporary remedy, but he would say that no effort had been spared by the Government to give the very best possible attention it could to the matter in hand. Mistakes may have been made, but these had been inevitable, while muck-raking and false report in no way aided the position of those for whom relief had been necessary, Premier Tolmie concluded.

DEEP LAID MYSTERY

J. W. Berry brought good-humor to the discussion in the small hours of the morning. He told of the mystery hatched before the unemployment committee by the member for Omineca. Mr. Manson had found cryptic "C's" and other letters after the names of employed men in the Deroche camps' time books. The camp accountant had explained all matters relevant to the inquiry there in ten minutes, but the member for Omineca played with the books for a long time. He had found the mysterious ciphers to contain the letters "C," "B.C.," "S.B." and "B.S.," and two hours later had placed the explanation of their meanings, which had been "carpenter," bull-cook," "straw-boss" and "blacksmith," respectively, but not "Conservatives."

Such cross-examination by Mr. Manson had been a very poor tribute to the ability of the members, honestly trying to determine the course of unemployment relief, as one of the most vital questions of the day. He would say that in the 1,700 pages of the transcript of the evidence there was not a single grounded suggestion of patronage, nor of wrongdoing; but on the other hand a very clear record of painstaking care to meet a situation of unparalleled difficulty, in the best interest of the unemployed, and of the taxpayers of the province, Mr. Berry concluded.

MYSTERIOUS WITNESS

George Heggie (Conservative, North Okanagan) exploded the latest rumor, by telling the inside story of the mysterious witness, a Mr. Brian, who Opposition members had said had waited three weeks to be denied a hearing by the committee. This man, he stated, was one of the unemployed who, by reason of his education had been picked from the ranks to be made a timekeeper in one of the North Okanagan relief camps. He had been employed at $50 a month until work shut down, and then had been dissatisfied at continuing on at $20 a month.

He did not know who brought the man to Victoria, but he had the word of the leader of the Opposition that Mr. Pattullo had advanced his passage money home after the committee rose, Mr. Heggie declared. He would have been willing personally to have paid Mr. Brian's expense to get his story before the committee, for, as member for the district, he knew the North Okanagan camps and their operation, and could vouch for the fact that there had been nothing amiss.

Mr. Brian had been taken from a "jungle" settlement of transient unemployed collecting at Vernon, and while there was not the slightest suggestion to his discredit, Mr. Heggie said he wondered why men of the standing of the president of the Vancouver Board of Trade chose to base their criticisms of the Government on such slender grounds.

CAMPS IN ORDER

He would inform the House that the five camps in the North Okanagan riding had been ably constructed and operated, without undue waste in any particular, Mr. Heggie concluded amid cheers.

Colonel Nelson Spencer (Conservative, Vancouver) declared that for the amount of money involved and the large number of men to be provided for, the operation of the British Columbia relief scheme had been well managed and the cost was by no means out of place. He foresaw the needs of more permanent remedy, and would advise creation of an independent research group to assist industry in absorbing the surplus of labor as soon as it could be done.

CERTIFICATE OF CHARACTER

T. D. Pattullo, leader of the Opposition, criticized the terms and intent of the committee's report, which, he charged, was brought in to give a certificate of good character to the Government. The only constructive suggestion he saw in the document was that taken from the ideas of George S. Pearson, Liberal member for Nanaimo, as to the creation of a provincial research committee to study unemployment problems.

Mr. Pattullo charged that the committee had been given the fullest of instructions to investigate every single phase in the whole operation of unemployment relief, and to his mind had not done so. The Government was too anxious to exculpate itself, he declared, and had brought in a counsel for its own defence. It was a self-accused Government anyway, he contended. He was prepared to leave the verdict to the people.

"McGEOUGH PILLORIED"

M. H. McGeough, Federal relief officer in British Columbia, had been pilloried before the committee, until T. H. Kirk, one of the Government's own supporters had rebelled, continued Mr. Pattullo. Witness after witness had been called to refute the testimony of Mr. McGeough without any opportunity for rebuttal by that officer.

Mr. Twigg—You cannot refute a voucher for payment; it is there and speaks for itself!

The Government had failed lamentably in the handling of the whole situation, and must abide the consequences, Mr. Pattullo declared. For himself, he had held eighty meetings last year in every part of the province and had not once blamed the Government on unemployment matters or sought to embarrass the ministry in the face of a difficult problem. He would say now, however, that the whole affair was a travesty, Mr. Pattullo concluded.

REPLY IS MADE

Hon. W. A. McKenzie, chairman of the unemployment relief committee of the Cabinet, chided Mr. Pattullo with saying diverse things in different parts of his itinerary around the province. In rural areas he had attacked the Government for not giving more road work to the farmers, while in city centres the story had been that the Government had been giving away money wholesale to provide work for men who did not need it.

The minister said he had kept a kindly lookout on the leader of the Opposition, as traced by newspaper accounts all over the province, and could bring chapter and verse to prove his assertion if necessary.

One land scheme of the late Liberal Government alone had cost over $600,000 without any productive result, and this was as much as the cost of the camps, even if they had had no salvage value, which they had.

In 1930, Mr. Pattullo and his Federal chieftain had been predicting the greatest boom that Canada ever was to see, and now the leader of the Opposition was accusing the British Columbia Government of not having foreseen and gauged the extent of the depression. This was a north-by-south type of argument, Mr. McKenzie intimated, and as constant only as the changing winds of the heavens.

L. A. HANNA SPEAKS

L. A. Hanna (Liberal, Alberni) took a dour view of the future. Unemployment had been getting steadily worse for four years, and there was little outlook that he could see for the products of British Columbia mines, forests, fisheries, or even agriculture. There had been no solution of the fundamental causes of unemployment, and without a return of commodity prices there could be no such solution in so far as British Columbia was concerned. It was up to the Government of the day to correct the present economic system, or else to change it for a better, he concluded.

Many other speakers followed, as the debate wore around to midnight, then one, and two o'clock, when the proceedings terminated in adoption of the committee's report by 25-9, on division.

English telephone companies estimate that the installation of automatic telephones will decrease operating costs by two-thirds.

Angler, Tarpon, Shark Fight It Out

A TERRIFIC battle between an angler, a huge tarpon and a hammer-head shark at Fort Lauderdale, Florida, recently resulted in the shark and fisherman sharing the spoils. With J. W. Pape, Cincinnati (left) as a companion, H. Burroughs, of New York (right), hooked a large tarpon just south of the harbor and played it for some time in the darkness. Suddenly he felt a terrific strain on the line, and swinging the spotlight out over the water saw a big hammerhead attacking the tarpon. Burroughs reeled in and got half his fish, the shark keeping the section from the dorsal fin back. The section landed weighed eighty pounds, and the total weight was estimated at 140.

MAN HELD UP DID SHOOTING

Chinese Witness Claims Accused Had Nothing to Do With Nanaimo Robbery

NANAIMO, April 13.—The case of the five Chinese charged with robbery with violence from Wong Wah Quock on February 28, here, continued in court today. Police evidence was given of the arrest of the accused in a car stopped at Ladysmith, when traveling south at a fast rate.

Billie Chin, the first witness for the defence, said he witnessed the hold-up, and that the victim was the one who carried and fired the gun and not one of the hold-up men, as claimed by the Crown.

Ghan Chu, next on the stand, testified that he saw three men on top of Quock. He heard someone say: "He has a gun, run!" and the three ran. He claimed Quock fired three shots. Witness knew all the accused, none of whom were present at the time of the assault. He did not know the three men who attacked Quock, but he could identify them.

The case was adjourned until tomorrow morning.

CRITICS ARE FLAYED BY MAYOR; CHARGES OF LYING DENOUNCED

Continued from Page 1

"The city faces a serious situation and, unless the ratepayers want to lose their property, they had better accept the statements of the council, which they elected as a body that knows what it is talking about," the Mayor stated.

The Mayor then went on to review the financial situation, pointing out how last year's deficit of $165,000, completion of the $500,000 unemployment relief programme amounting to $209,000, social service costs amounting to $91,000, and many other new burdens, made it necessary to pass a by-law authorizing the loan of $500,000. The loan was not for new work but for the purpose of paying obligations to which the city already had been committed.

"FIGHTING FOR YOU"

His Worship said, "The council is fighting for you as no other council has ever done.

"Why listen to the balderdash of those incompetent to criticize and to statements that the council is deceiving you. In fighting for you, I fight for myself. Your interests are my interests, and a reduction in taxes for me or any other member of the council is a reduction in taxes for you. That is what this by-law is for—to keep the mill rate down.

ARE CALLED LIARS

"When you are told that you are liars, it is small recompense for the long hours of worrying, the long hours of fighting for your interests. Why, we should be getting praise, not abuse, for what we have done," he declared, amid cheers.

"Do you want to be swayed by such incompetent critics. Over the radio this morning the statement was made that the council was lying. Is it right that one man, incompetent to judge, should make such statements about those in position; about those who are fighting to save you money, fighting to keep this city solvent?" the Mayor asked.

"I have a whole lot to gain by staying with the truth, and you can take it from me that no lying is ever going to get this city out of the difficulty it is in. It is not right that people who have no knowledge should make such misleading statements," the Mayor said, as several of the audience shouted:

"We're with you."

The Mayor again proceeded to explain other phases of the city's financial position. He showed how trades licence fees were decreasing because of business depression; how revenue from poll taxes was falling off and how collection of taxes on property was decreasing because of added burdens.

FACE TAX INCREASE

"If this by-law does not pass, it means a 41 per cent increase in your taxes—seventeen and a half more mills on last year's rate. What will be the situation if such a rate has to be struck? Why, collections will drop 13 per cent. That represents $313,000, and you taxpayers will have to pay it. There is no one else to bear the burden."

His Worship again flayed his critics and showed how incompetent and how inconsistent they were, and uttered his protest against virtually being called a liar.

Alderman P. R. Brown, chairman of the finance committee, swiftly reviewed the financial necessity for the $500,000 by-law, and then stressed the importance of keeping the mill rate down and stemming the tide of reversions.

HECKLING BEGINS

It was at the close of his address that Frank Le Roy began to ask questions, and when Alderman Brown tried to answer them, he made interjections and finally was shouted down by the crowd.

The questions put to Alderman Brown by Mr. Le Roy were of such a character that an explanation of the city's budget and taxation problem had to be given. The audience listened with attention to the alderman as he expounded the answers, but when Mr. Le Roy interjected with "Answer my question," mumblings of disapproval swept over the crowd.

Mayor Leeming then rose to his feet and said: "I will answer you."

Again Mr. Le Roy interrupted with a series of "Alderman Brown, please; Alderman Brown."

Finally the Mayor said: "Your question cannot be answered directly, and has already been answered several times tonight."

With this the crowd shouted to Mr. Le Roy: "Sit down," "You're playing politics," "You don't belong to the Ratepayers' Association" and "You're spoiling the reputation of the association."

WOULD CUT RATE

Alderman John Worthington said he for one was going to vote for the by-law, and if it passed, he as a member of the council was going to fight every inch of the way to bring the levy down to forty-two mills.

Alderman Alex. Peden pointed out to the audience that whether the by-law passed or not, the city would have to pay the $500,000 just the same. The issue at stake was whether the ratepayers wanted to pay for it all at once and drive more property back to the city, or spread the loan over a period of years and keep the mill rate down.

Alderman R. T. Williams alluded to the wealth of information given on the city's finances by the Mayor and other speakers, and expressed the opinion that the electorate would vote the right way at the polls.

Germany has sixty-three foundries for working aluminum.

NO REDUCTION IN QUALITY WITH LOWER PRICED

Dentistry

Only the price is less . . . the highest standard of workmanship and materials is maintained.

Come in and let us give you an estimate on your dental work. You will be amazed at the new low cost.

DR. GORDON LEDINGHAM
DR. E. S. TAIT
E 1313 707 YATES ST. Open Evenings

HOARSE?

TRY LIFE SAVERS

They soothe the throat... refresh the mouth.....

Beatty Washer Store Clean-Up Week

"I would never have believed it—but a demonstration soon convinced me. Blankets and bedding that have always been a dread at this time of year are the least of my worries. I have bought a Beatty now!"

1609 Douglas St. Phone G 7511

'BURBANK' Ranges Reduced

These famous all-enamel ranges now reduced as much as $40.00. Easy terms arranged.

HATT'S HARDWARE

Rexall One Cent Sale

Today, Friday and Saturday

See large ad on page 11 for further particulars. Tune in on CFCT each morning and 6:45 p.m.

THE OWL DRUG CO., LTD.
Campbell Building Fort and Douglas — Prescription Specialists — W. H. Bland, Mgr. Garden 8113

Electric Fixture Sale

PRICES REDUCED AS MUCH AS ONE-HALF

MURPHY ELECTRIC CO.
722 Yates Street Garden 1713

Batchelor's Cash and Carry

PEOPLE'S CASH
POPULAR CASH
SELF SERVICE
THREE STORES
YATES ST. G 5931
DOUGLAS ST. E 2431
DOUGLAS ST.

Thursday Specials

Fresh Creamery Butter, per lb., 24¢; 3 lbs. for ..... 69¢
Blue Ribbon Tea Per lb. 42c
Blue Ribbon Coffee Per lb. 37c
THE BREW 3 lbs. Scotch Malt, 1 Yeast Cake ..... 79c — 1 Pkt. Hops, 3 lbs. Sugar
Heinz Pork and Beans 3 tins for 22c
Heinz Ketchup Large bottle 19c
Pearl Naptha Soap ..... 7 Bars for 25c
Icing Sugar 3 lbs. for 23c
Lump Sugar 3 lbs. for 23c
Mazola Oil, 1-lb. tin, 29¢; 2-lb. tin ..... 55¢
Holsum Cut Green Beans, 2 tins for ..... 23¢

Special Agent
THE VANCOUVER DRUG CO. LIMITED

LITTLE GIRL WOULDN'T EAT

YESTERDAY she only toyed with her food—and of course Mother was concerned. But today, she has a bowl of Kellogg's Rice Krispies and milk—just see the difference!

Kellogg's Rice Krispies actually crackle in milk or cream. The very sound fascinates youngsters. And how they love the flavor!

Serve for breakfast, lunch—fine for the children's supper. So easy to digest, Rice Krispies invite restful sleep. How much better than many hot, heavy dishes.

Sold by all grocers. Always oven-fresh. Made by Kellogg in London, Ontario. *Quality guaranteed.*

General Electric

8 Tubes
Screen Grid
Static Reducer
Tone Control
Superheterodyne
Gramophone Attachment
Portable
Dynamic Speaker

740 Broughton St.
Phone G 1161

ACT NOW

Almost Unbelievable Trade-In Allowance

Amazingly . . . and Almost Incredibly Generous ! !

Ask us about our amazing trade-in allowance on your old radio or phonograph. See how easily you can buy this magnificently modern radio . . . backed by the name and the engineering resources of Canadian General Electric. The world's finest radio.

Terms as Low as $5 Monthly

PHONE FOR DEMONSTRATION

Jameson's Electrical Limited

Subsidiary of Jameson Motors

How Much Would You Lose If FIRE Destroyed Your Home?

Figure roughly the value of your house and its contents. Think how difficult it would be to replace if you lost it through fire. For a small sum you can place the responsibility with a stable, dependable insurance company. The Portage La Prairie Mutual has been established in Canada for 47 years—its assets and reserves meet with full Government requirements.

Full particulars will be forwarded, without obligation, on application to

Placing Policies Covering
Automobile
Fire
Burglary
Plate Glass

INDEPENDENT INSURANCE AGENCIES, LTD.
574 Yates Street

The PORTAGE LA PRAIRIE MUTUAL INSURANCE COMPANY

Quick, Satisfactory Service

At Any Hour. Our Motto:
"Nothing Too Big or Too Small in Our Line"

755 Broughton Street — THACKER AND SONS LIMITED — Phone E 1166

PLUMBING, HEATING, SHEET METAL WORK

For Sale—Cheap

50 Tons First-Class Loose Hay

Timothy and Mixed Grass—Excellent for Either Horses or Cows

Phone Sidney 65

MEAT SPECIALS

At the
NEW ENGLAND MARKET

SELECTED STEER BEEF
Pot Roast Beef, per lb. ..... 10¢
Boiling Beef, per lb. ..... 9¢
Prime Ribs of Beef, per lb. ..... 16¢
Choice Beef Sausages, per lb. ..... 10¢

QUALITY LOCAL LAMB
Shoulder Lamb, per lb. ..... 12½¢
Legs Local Lamb, per lb. ..... 25¢
Lamb Chops, per lb. ..... 20¢
Lamb Stew, per lb. ..... 10¢

CHOICE PORK
Legs of Pork, per lb. ..... 15¢
Loin of Pork, per lb. ..... 15¢
Pork Steak, per lb. ..... 12¢
Pure Pork Sausages, per lb. ..... 15¢

New England Market

750 Yates St. (Opposite Dominion Hotel). Empire 2823

GAIN MADE IN WATER USERS

Twelve Hundred New Services Are Connected to Two City Systems

Twelve hundred new services have been connected to Victoria's two waterworks systems since the Esquimalt waterworks was purchased by the city in 1925, it was learned yesterday when the announcement was made that thirty-two new connections had been made so far this year.

Considerable gratification was expressed over the increase in new services and it was forecast that there would be an even greater increase when building activities revived after the striking of the tax levy.

It was pointed out that 281 new services had been added to the Esquimalt waterworks system since its acquisition and that a large number of these were connections outside the city.

The Sooke system, however, shows the greater increase inasmuch as it is this system which provides the major portion of Victoria with water. A total of 918 new services have been added since the Esquimalt waterwork system was acquired.

The figures revealed that the annual increase in new connections has been steady, without one decline during the period upon which the figures are based.

The Prescription Chemists

Our Prescription Service Is Your Protection

Ingredients used are of the purest obtainable quality. Each prescription receives the attention of a registered pharmacist of wide experience.

FORT AT BROAD — McGill & Orme LIMITED — PHONE G ARDEN 1194

OAK BAY

A MODERN SIX-ROOM STUCCO BUNGALOW, wired for electric range; garage and large garden lot. Reduced from $5,500 to $3,675—with $500 cash and balance monthly. Situated in nice residential location near car line.

NOW UNDER CONSTRUCTION, FIVE-ROOM Bungalow, facing South on Central Avenue, Oak Bay, near Transit Road. Look this over and note the solid construction and spacious rooms. We will be able to surprise you when you know the price and terms we can offer this property at. By arranging to purchase now, the finishing can be to your taste.

EXCHANGE

ISLAND HIGHWAY AT LANGFORD, 3 ACRES nice garden soil with shade trees and a modern 6-room bungalow, city water and electric light, poultry equipment and runs. Low taxes. Clear title. Will consider trade for city or close-in house. The price of this property has been slashed from $7,000 to $4,000—for sale or exchange. Let us hear what you have to offer.

COLES, HOWELL & CO., LTD.
638 View Street G 1032

For Sale or To Rent

Furnished or Unfurnished House With All Modern Conveniences

Situated in attractive grounds. Large drawing-room, sitting-room, dining-room, six bedrooms upstairs, three bathrooms. Very reasonable rates to desirable tenant.

Telephone G 5185 Before 2 P.M. or After 7:30 Evening

PIGGLY WIGGLY
Canadian Products FIRST

VALUES! For Thrifty BUYERS

★ NOW— More Than Ever—the careful buyer is considering VALUES. Today's values at your neighborhood PIGGLY WIGGLY enable you to supply your table with Fresh, Pure Foods at surprisingly low cost.

WE invite you to visit your nearest PIGGLY WIGGLY. See for yourself the opportunities offered Thrifty Buyers.

SPECIALS EFFECTIVE **TODAY**

PEACHES	Australian, Sliced or Halves Large 2½'s—tin	21c
Fruits for Salad	AYLMER Sweet, 2's—tin	22c
PINEAPPLE	LIBBY'S, Sliced or Crushed Flat, 1's: 2 tins	25c
PEAS	RADIO—Large, Sweet and Tender 2's—tin	10½c
SOUPS	AYLMER (All Except Chicken) 2 tins	25c
SALTED PEANUTS	Lb.	10c
PITTED DATES	Lb.	12½c
Shelled Walnuts	White, Dry ½ lb. 13c; Cracked 1 lb.	25c
HILLARY'S LICORICE ALLSORTS	½ lb. for 13c; 1 lb. for	25c
Cowan's Choclate Buds	½ lb. for 13c; 1 lb. for	25c
P. & G. Naphtha Soap	6 bars (Limit, 6 bars)	20c
Crab Apple Jelly 4-Lb. Tins		35c
ROWNTREE'S COCOA	½-lb. ½ for	20c
SNOWDRIFT COCOANUT	½-lb. ½ for	10c
BULK MACARONI	2 Lbs.	10c
BIRD SEED	SPRATT'S 17-oz. pkg.	15c
SHREDDED WHEAT	Pkg.	10c
GRAPE-NUTS	Pkg.	13c
BAKING POWDER	Sunset Gold 12-oz. tin	13c
SLICK—Hand Cleaner	(Removes grease or stains)	Tin 9c

SHOW ENTRIES ARE INCREASING

Large Number of Local Infants in Contest at Home Products Fair

Already fourteen entries have been received for the baby show in conjunction with the Home Products Fair next week. It is expected that this number will be materially increased before the date for the holding of the competition, which is to be staged next Wednesday afternoon.

In addition to entrants already mentioned, the following have been received at the office of the Chamber of Commerce: Wallace Keith Wilson, 2310 Lee Avenue, born September 8, 1930; Claire Alice Veitch, 1048½ Pandora Avenue, born November 28, 1931; Vernon Flesh, 1151 View Street, born June 5, 1931; Patricia Grace Bewley, 1523 Belcher Street, born November 1, 1931; Gerald Francis Kenny, 665 Burnside Road, born April 23, 1931, and Alfred Bruce Wood, 24 Maquinna Road, born February 6, 1931.

HOUSE PROROGUES AFTER TWO MONTHS' STRENUOUS LABOR

Continued from Page 1

"The bills amending the Bills of Sale Act and the Conditional Sales Act, for the purpose of establishing a system of central registration of liens affecting motor vehicles, is expected to afford an additional means of preventing frauds in connection with dealings in motor vehicles.

"The bill amending the Provincial Elections Act contains provisions to facilitate the more frequent revision and correction of Provincial voters' lists.

"The bill amending the Insurance Act enacts new provisions respecting automobile insurance, and in connection with amendments enacted to the Motor Vehicle Act provides a needed measure of protection to the public in respect of damages suffered through automobile accidents, and is expected to prevent the use of the highways by irresponsible drivers.

"The bill amending the Land Act is designed to facilitate the disposal of Crown lands by rendering it easier for settlers to acquire such lands.

"The amendments to the Municipal Act are designed to facilitate the conduct of municipal affairs.

"The bill amending the Public Schools Act is intended to extend the basis of taxation for school purposes in municipal and rural school districts, so as to relieve the burden of taxation on land.

"I trust that these and the various other laws and amendments you have enacted will inure to the welfare of the province.

"I thank you for the supplies so generously granted for the public service.

"In releasing you from your labors, I trust that the blessing of Providence will accompany you to your respective homes."

BATTLE OF PAPERS

Hon. S. L. Howe, Provincial Secretary, announced His Honor's wish that the session be prorogued, and the gubernatorial party retired. Singing of the National Anthem closed the proceedings.

The break-up and the annual battle of papers followed, sheafs of sessional documents being sent flying into the air, like droves of white pigeons, to settle in gathering clusters on the royal blue carpet of the august chamber.

Political friends and foes crossed hands in hearty adieus, while the Liberal bloc made mock ceremony around a "tombstone" to Columbia and Alberni ridings, redistributed into the limbo of amalgamated ridings of yesterday.

ROYAL ASSENT GIVEN

Forty-eight acts were assented to in the name of His Majesty, in addition to nineteen others previously ratified. The list of those assented to yesterday included the following measures in amendment of existing laws, except where otherwise noted:

Vital Statistics Act, Moving Pictures Act, Provincial Elections Act, Insurance Act, Shops Regulation Act, Execution Act, Government Liquor Act, Motor Vehicle Act, Public Schools Act, Land Act, Amusements Tax Act, Gasoline Tax Act, Municipalities Aid Act, Companies Act, Game Act, Coal and Petroleum Act, Jury Act, Company Clauses Act, Medical Act, Distress Act, Bills of Sale Act, Conditional Sales Act, Greater Vancouver Water District Act, Barbers' Act, Savings and Loan Associations Act, Victoria Lumber & Manufacturing Company, Limited, Act, Vancouver Incorporation Act, 1921, Agricultural Act, Teachers' Pensions Act, Village Municipalities Act, Taxation Act, Special Revenue Tax Act, Superannuation Act, Fuel-Oil Tax Act, Constitution Act, Revenue Act, Radium Act and Workmen's Compensation Act.

NEW LAWS PASSED

New laws were promulgated in relation to canned fish and canneries, provincial control of insurance, regulation of oil and natural gas development, the Loan Act of 1932, creation of Cultus Lake Park, the new Income Tax Act, Unemployment Relief Act, Moratorium Act and definition of the liability of municipalities in regard to institutional costs and the main 1932 Supply Act.

The Contributory Negligence Act and amendments to the Trades Licence Act were allowed to die on the order paper, both being minor changes which the Legislature did not bring into effect.

WANT CHILDREN TO JOIN PARADE

Inspector of Schools and Principals Will Confer as to Practicability of Course

The City School Board, at its meeting last evening, went on record as favoring the school children taking part in the May 24 parade, providing it was found practicable. The decision will not be reached until Inspector George H. Deane has had the opportunity of consulting with the principals in the matter.

This action followed the discussion of the whole matter between the members of the board and a committee from the celebration committee, with Aldermen W. D. Todd and H. O. Litchfield acting as spokesmen.

Alderman Todd said that it was being found especially difficult to arrange the parade this year and the need of the school children was most essential. Trustee V. E. Emery was of the opinion that the route was somewhat long for the children. Alderman Litchfield felt that if the children did not take part the attendance at the celebration would be cut off materially as far as the parents were concerned. Trustee P. E. George offered the suggestion that the parade of the school children might be made to work in with the June 1 athletic celebration, with only about a week between them.

INSPECTOR CONSULTED

When the committee from the celebration body withdrew, the matter was discussed in detail by the trustees. The advice of Inspector Deane was sought in the matter. He pointed out that the teachers were always ready to co-operate in these matters but there were certain obstacles always in the way. The time was very short for carrying out the necessary training, etc. The time for the examinations was approaching and the preparation of the children for these parades meant taking a lot of attention away from the schoolwork.

Trustee J. M. Campbell pointed out that the teachers were today already overloaded with work without casting additional duties upon them. He favored the children taking part in patriotic work wherever possible.

The inspector felt that any part undertaken by the teachers this year would not be on as elaborate a scale as in the past. He was agreeable to co-operating and participating in so far as it would not interfere with schoolwork. Trustee T. B. Monk, however, was of the opinion that if the matter was not taken up wholeheartedly it would be better to let it pass.

RESPONSIBILITY GREAT

Trustee J. L. Beckwith said that the remarks of the committee seemed to indicate that whereas the school children's part in former parades had been supplementary to the main part of the parade, this year it seemed to be taken for granted that the remainder of the parade was not going to be very prominent and the main part would be furnished by the children. He did not think that the schools could undertake such responsibility.

On motion of Trustee W. C. Moresby, K.C., the resolution was carried to have the children take part in the parade if it were found practicable to do so. As soon as possible the conference will be held between the inspector and the teachers and a reply given to the celebration committee.

INTENDS COMING HERE TO RESIDE

Lieutenant-Governor Walsh, of Alberta, Will Make His Future Home in Victoria

Hon. W. L. Walsh, Lieutenant-Governor of Alberta, who is now a guest at the Beach Hotel, expects to make Victoria his home when his term of office concludes in Edmonton. He is spending several weeks here with Mrs. Walsh enjoying the opportunity of golfing before returning to the capital of Alberta to resume his duties.

His Honor says that Northern Alberta is experiencing fair conditions this year due to the fact that there was a splendid crop in that part of the Prairies. In spite of the fact that the price is not the best, the returns have been gratifying in these times, due to the heavy yield.

In addition to this, the city of Edmonton is deriving great benefit from the mining and prospecting activity in the Far North, including the Great Bear Lake country. The supplies that are needed for that area are shipped from Edmonton for the main part, which has had a stimulating effect upon trade.

MAKE DIAMONDS IN LABORATORY

NEW YORK, April 13. — Pure diamonds have been created artificially in the Columbia University laboratories, Dr. Ralph H. McKee, professor of chemical engineering, announced yesterday. Although not large enough for jewelry purposes, these diamonds, Professor McKee declared, are more than ten times the size of those produced in 1893 by Henri Moissan, French chemist, and are large enough for use as abrasives.

Professor McKee said if applied commercially, this process would lower the price of diamonds from $200 to $5 a carat.

MAY 24 PLANS PROGRESSING

Tentative Programme for Celebrations Here Set Out by Committee

Plans for entertaining the citizens of Victoria during the May 24 celebrations here progressed at a meeting of the celebration committee held in the City Hall last night when a tentative programme for May 23 and 24 was arranged. No definite schedule has been set out, however, but from appearances varied entertainments will be offered for old and young.

On Monday afternoon, May 23, the public schools' sports will be held at the Willows. In the evening it is planned to stage a big musical entertainment at the Royal Athletic Park, when two prominent city choirs and a symphony orchestra will be in attendance. Albert Sullivan, provincial inspector of high schools, will also be heard on the programme in a short address on the meaning of May 24 to the citizens of the British Empire. General admission will be free, while a nominal charge will be made for grandstand seats.

PARADE INDEFINITE

The matter of holding a parade on Tuesday morning, May 24, is as yet undecided, pending definite word from the City School Board on whether or not the school children will participate. At 11 o'clock in the morning a baseball match will be staged at the Royal Athletic Park. The afternoon's features will include another baseball game, a regatta at the Gorge, including Indian canoe races and a soccer match.

Tuesday evening will see a mammoth street carnival on Blanshard Street, between Yates and Johnson streets, and a frolic at the Crystal Garden. An excellent programme of entertainment will be offered by a concert party at the street carnival. Arrangements for the carnival have been left in the hands of Aldermen H. O. Litchfield and T. W. C. Hawkins, and G. W. Allison, members of the committee.

A prolonged discussion on the financing of the various events marked the meeting, and while some difficulty was experienced in balancing the committee's budget, it was felt that it would be accomplished successfully.

MADRIGAL GROUP MUCH ENJOYED

Repetition of Recent Programme Given at Memorial Hall Last Night

The repetition by the Victoria Madrigal Society last night at the Memorial Hall, of the programme given by them last week at the Shrine auditorium was a decidedly popular move judging by the enthusiastic reception accorded the numbers by the audience.

Again the choir and orchestra, under Stanley Bulley's direction, gave fine performances of the highly interesting works assigned to them. So much well-prepared material should certainly have still further opportunities of reaching the ear of the public, as very rarely is a programme of such calibre presented by local musicians. The audience cordially endorsed the tribute paid by Dean Quainton to Mr. Bulley and his choir, orchestra and assisting soloists. Even despite the reported objections to some of the modern music incorporated in the programme these Debussy numbers proved obviously popular.

The compositions were practically identical with those given in last week's programme. Choir and orchestra showed even greater assurance and freedom in their work, although without any loss of precision and finesse.

OPENS PROGRAMME

The orchestra opened the programme with a four-movement Mozart composition, and there followed the charming three unaccompanied madrigals by the choir, Morley's "April Is My Mistress' Face;" and the two Wilbye numbers, "Sweet Honey Sucking Bee" and the trippingly beautiful "Flora Gave Me Fairest Flowers," which was repeated as an encore; Mrs. Gladys Slark's artistically sung Debussy group including "The Mandolin" and "Evening Fair," the latter repeated as an encore; and the interesting choral number, "The Early Spring Sun," the music by Lake, the charming words by Julia Carlie. Accompanied by the orchestra this last has dimension and character quite out of the ordinary, and was given a colorful and technically, as well as poetically, beautiful interpretation, Mr. Bulley showing distinguished leadership in holding his numerous singers and instrumentalists together in a splendid ensemble.

The orchestra gave another interesting and spirited performance in the lovely Holst "St. Paul's Suite," part of which had to be repeated in response to enthusiastic applause.

ABLE SEAMAN LOST FROM H.M.S. DRAGON

ST. JOHN'S, Nfld., April 13.—One man was washed overboard as H.M.S. Dragon raced through heavy seas from Bermuda to Newfoundland, it was revealed today. He was an able seaman, Taylor by name, and a native of Essex, England. The Dragon, a light cruiser of the Royal Navy, was ordered to Newfoundland last week when riots broke out in St. John's. She arrived yesterday.

LEGISLATURE PROROGUES

REGINA, April 13.—To the tune of "Pack Up Your Troubles," members of the Legislature this afternoon literally put the word into effect as the prorogation of the fourth session of the Seventh Legislature came into effect.

Fine Community Spirit Shown by Saanich People

An example of a fine community spirit among residents of Royal Oak is now being illustrated at the Royal Oak Hall, where a number of carpenters and handymen of the district are engaged in renovating the Royal Oak Hall for community and social purposes.

The work, which commenced recently, is now well on its way and is being done entirely by voluntary labor. The men work throughout the day and during the evening, and a great improvement is already noticeable in the interior and exterior of the building.

AGRICULTURISTS CONVENE TODAY

Twelfth Annual Gathering of Provincial Branch Opens This Afternoon

Members of the British Columbia branch of the Canadian Society of Technical Agriculturists will gather in Victoria today and Friday for the twelfth annual convention of the organization, to be held in the Parliament Buildings. E. W. White, of the Provincial Department of Agriculture, president of the British Columbia branch, will preside.

Reports from committees and the election of officers will be the principal business to be completed.

The sessions will commence at 3:15 o'clock this afternoon when routine business only will be included on the agenda. Tonight, at a dinner in the Chamber of Commerce, B. C. Nicholas will be heard in a talk on "Prospects." Ladies are invited to attend this dinner.

PRESIDENT'S ADDRESS

The president's address will be the first business of tomorrow morning's session opening at 9:30 o'clock. This will be followed by reports from the committees on agricultural establishment and research work.

An outline of the present conditions in British Columbia of agricultural industries will be given by the following at the beginning of the afternoon meeting: Dairying, H. Rive; poultry, E. A. Lloyd; livestock, Dr. W. R. Gunn, and horticulture, W. H. Robertson.

"What Is Wrong With British Columbia," will be the topic of an address by B. A. McKelvie, to be given during the afternoon, and the report of the resolutions committee and new business will wind up the programme.

(ESTABLISHED 1901)

Angus Campbell & Co., Ltd.
1008-10 GOVERNMENT STREET

After All, There's Nothing Like a

POLO COAT

$15.95 $19.50 $22.50

You may want a smart Fur-Trimmed Coat or Suit in the 1932 manner . . . but after all there's nothing that can take the place of a Polo Coat! The new models are more dashing than ever, with a suggestion of military squareness about the shoulders. We are featuring three very specially priced groups for today's selling at.....$15.95, $19.50 and $22.50

New Hand-Sewn Duplex Fabric Gloves

$1.50 Per Pair

Fine quality hand-sewn Duplex Fabric Gloves, featuring the new wide flare cuffs so popular this season, in white and all the most favored shades for present wear. Sizes 6 to 7½. Excellent value at, per pair $1.50

Ask to See the New Kayser Fit-All-Top Hosiery

FOR RENT

Up-to-Date City Office — Broad Street

Steam heated and fully modern, this commands a central position, in the heart of the business section. We will make any alterations to suit reliable tenants.

For Further Particulars Apply

E. B. RICHARDS
Empire 7722 Suite 7, Metropolitan Bldg. Opposite Postoffice

SCHOOL ATTENDANCE SHOWS FALLING OFF

The attendance in the schools of the city for the month of March shows a decrease from that of March, 1931. There is also a slight decrease shown for March as compared with February.

In March, 1931, the average attendance was 5,822, while in the same month in 1932 it was 5,721, a falling off of 101. In February of this year the average was 5,775, which was fifty-four more than the average for March.

The night schools showed an average attendance of 600.95 for March, with a total enrollment of 799.

Trustee P. E. George paid a high compliment to the work that is being done in the night schools this year. He spoke especially of the work executed in the technical branches. Trustee J. M. Campbell alluded to the work in designing in the schools, which was displayed at the meeting, and said that it represented work along the very best lines.

TO AMALGAMATE SERVICES

EDMONTON, April 13.—Forestry and timber services, carried on as separate branches, will be amalgamated shortly under the Department of Lands and Mines, according to R. G. Reid, Minister of the department, today. Better administration and a saving of $40,000 annually is expected from the amalgamation.

IT MUST BE CREAMY

Nestlé's—World's Largest Producers and Sellers of Condensed and Evaporated Milk

CREAM in Every Drop. Nestlé's sweetened condensed milk deliciously sweetens and creams tea, coffee and cocoa. The evaporated is unsweetened and adds a uniform richness to all milk dishes not requiring sugar.

CONDENSED — 15 OZS. EVAPORATED (Tall and Baby Size)
Sweetened Condensed Milk has the Blue Label
Unsweetened Evaporated Milk has the White Label

132

It's NESTLÉ'S

Pure!

No substitute can be good enough

Christie's Arrowroots

Your Mother's Mother gave her children "Christie's" Arrowroots, Canada's original Arrowroot Biscuits, baked in Canada by Christie's since 1853. There is nothing better for your children.

The Daily Colonist

Established 1858.

The Colonist Printing and Publishing Company, Limited Liability.

J. L. Tait, Business Manager.

Subscription Rates by Carrier and by Mail in Districts Contiguous to Victoria, Served by Colonist City Carriers:

Yearly	$12.00
Monthly	1.00

All subscription rates payable in advance. Mail subscribers are requested to make all remittances direct to The Daily Colonist.

Subscribers in ordering change of address should be particular to give both old and new address.

Subscription rates by Mail:

To Canada, Great Britain, the United States and Mexico, except districts as above:

Yearly	$6.00
Half-Yearly	3.00
Quarterly	1.50

Thursday, April 14, 1932

VOTE FOR THE MONEY BY-LAW

Today's money by-law, designed to prevent an abnormal increase in the mill rate during the present year, requires a three-fifths majority to be approved by the property owners. That is a point well worthy of being impressed on the voters, for apathy may lead to a verdict which does not express either the good sense or the will of the people. There has rarely been a money by-law which came up before our property owners in which the issue has been more clearly cut and the consequences of the defeat of the measure of a graver character. In effect, the voters are being asked if they will permit a loan to meet the deficits of the past year, mainly contracted through the necessity for unemployment relief, or if they will meet those deficits, plus the unemployment relief commitments for the present year, through an increase in taxation on property which would be at least 30 per cent more than the figure at which it now stands.

Last year's rate of taxation on property was forty-two mills. That represented an increase on the preceding year of one and a half mills. As a consequence of this increase tax collections fell off by 2 per cent. If the city is placed in the position of adding twelve or more mills to the present tax rate, because of the defeat of the money by-law, it will have to budget as well to make good an undoubted deficit that will ensue because of inability to collect the taxation levied. In other words, there will be a falling off in taxation collections in proportion to the higher tax; that is, there will be a decrease in the number of property owners who will be able to pay. Many, rather than face an increment of twelve or more mills in the levy, will allow their properties to revert to municipal ownership. The city would have to allow for this certainty in its budgetary plans. In order to prevent a new deficit arising as a result of the year's operations it might legitimately feel called upon to increase the tax rate by as much as seventeen mills.

The property owners are not in a position to face such a situation as is outlined. They can prevent its development by approving of today's money by-law. It would afford an extraordinary illustration of human intelligence if those who now consider that they are sufficiently heavily taxed for municipal purposes were to voluntarily place upon their own shoulders an addition of at least one-third of the burden they are now bearing. It is difficult to imagine a mentality that would decree such a course, or the method of reasoning which could lead to such a result. The Mayor and members of the City Council believe, unanimously, that in the interests of civic progress such a taxation increase as is forecast must be avoided. We agree with them absolutely. Their opinion is shared as well by all persons who are banded together in any sense for the purpose of fostering the best interests of Victoria.

It is only necessary to ask property owners to exercise common sense and ordinary powers of deduction before casting their votes today. The man or woman who believes that, under existing conditions, the tax burden implied by the defeat of the by-law can be faced voluntarily and with equanimity possesses a fund of credulity that is almost unbelievable. All governments are engaged in a process of tiding over their financial difficulties until such time as conditions improve, when the economies that are becoming so widespread will have played their part in enabling the financial burdens of the future to be borne. Victoria is no exception to this rule. It has been faced with the extraordinary expenditures growing out of unemployment relief. After weeks of deliberation the City Council has decided on the plan summarized in the money by-law of today. It only remains for the property owners to give their verdict. In the interests of self preservation that verdict should be an overwhelming endorsement of a loan of $500,000 so as to insure against such an increase in the tax rate as unquestionably would not be met by too large a number of our property owners. Victoria's reverted land problem is now one of sufficient magnitude without being gravely aggravated by the defeat of today's money by-law.

A GROWING REPUTATION

During the course of the past session of the Legislature a heavy share of work fell to the lot of Mr. H. D. Twigg (Victoria), particularly in relation to his duties as chairman of the Unemployment Committee of Inquiry. His manner of handling that inquiry came in for ill-tempered criticism from the political opponents of the Provincial Government. Efforts were made to hamper the true purposes of the inquiry. The Liberal members of the committee sought to divert its aims into the by-ways and hedges of party scandal. They sought to create a false impression in the public mind by a process of innuendo, but failed, somewhat lamentably, in proving any of the charges preferred. They were given all the rope they wanted for the purpose of tripping up the Government and injuring its reputation. Mr. Twigg was undeniably long-suffering in the exercise of his chairmanship.

In speaking to the report of the Unemployment Committee in the Legislature during the concluding hours of the session, Mr. Twigg made a strong appeal for the abandonment of partisanship in consideration of such a serious economic problem. His speech was illustrative of the breadth of his understanding and the judicial attitude of his mentality. Many constructive suggestions had been put before the committee. Mr. Twigg wants these considered solely on the basis of a desire on every hand to meet the issue. Like all thinkers, he is persuaded that the main solution of unemployment lies in action which will help basic industries to absorb into useful service those who are now out of work. This problem is intensified if party bias is shown in its handling. Mr. Twigg reviewed the whole situation in a dispassionate manner and was obviously concerned, in the keenest possible fashion, with finding the best solution. That, too, is the tenor of the Unemployment Committee's report.

In the manner in which he conducted the Unemployment Committee of the Legislature, and in the yeoman service he has rendered in so many ways during the past session, Mr. Twigg deserves not only the thanks of the Government and of the Conservative Party of the Province, but of our citizenship as a whole, irrespective of political bias. He had an exacting task, which he performed in meritorious fashion, and his speech of Tuesday evening in the Legislature was an epitome of his statesmanlike attitude on what is one of the gravest problems of the day. No private member of our Legislature has ever worked harder than Mr. Twigg, or worked to better purpose. As an unusually capable and loyal follower of the Government he has won his spurs, both in the field of hard work and in the arena of debate. What is more, he has impressed his ability on the legislative annals of the province and earned the thanks of its citizens for the duties he has so ably performed on their behalf.

CRIME IN VANCOUVER

The too frequent happenings in Vancouver—robbery with violence, shooting with intent to kill, hold-ups and consistent violation of other items of the Criminal Code—have created a condition that calls insistently for drastic remedy. Obviously there is an unduly large criminal section of the population of the city. It is a section which cannot be coped with successfully by the municipal police. There is a certain weakness obvious in the direction of the policies of those police. The changes made in the personnel of the force, at the so-called dictation of public opinion, appear to have weakened instead of strengthened the ability of authority to deal with conditions in the city. Either the criminals are too numerous for the police or else the latter as a body are not fitted for the duties which they are specifically called upon to perform. The situation is an intolerable one.

If Vancouver is incapable of rectifying conditions, which are a reflection on the processes of law and order, not only in British Columbia, but in Canada, it is desirable that higher responsible authorities take a hand in the situation. The whole reputation of law administration, as conducted in this province, is at stake. It is full time that the authorities in Vancouver admitted their own inadequacy to deal with the conditions that have developed. They should summon to their aid the forces of law and order under the control of both the Federal and provincial authorities. At any expense the reign of crime should be stamped out in Vancouver. Every agency should be brought into play to deal with the criminal element in Canada's chief seaport on the Pacific Coast.

A slight controversy has arisen in the East as to the proper pronunciation of Dalhousie, the name of a former Governor-General and of the Halifax university. In many quarters it is pronounced Dalhoosie. Mr. R. B. Bennett, however, a graduate of the university, calls it Dalhowsie. The matter was decided—definitely—fifty years ago on the authority of the then Earl of Dalhousie, whose reply was that both Dalhowsie and Dalwhosie were correct, but that most of his countrymen used Dalheussie.

There is an inverted idea of personal worth in the United States. Mr. Walter Winchell, whose claim to fame seems to have been the invention of a new kind of slang, earns $6,500 a week by writing a column for the Hearst Syndicate and by broadcasting a radio programme. The Americans are gluttons for punishment when it is a case of having their finer susceptibilities wounded.

HEALING

Up in the big house, alone with my sorrow,
I mourned for today, and I feared for tomorrow.
The walls seemed a prison, a captive my soul,
And courage and strength ebbed beyond my control.

Down by the seashore the tide was returning,
My heart took new courage, and ceased from its mourning;
Giving hope for tomorrow and strength for today,
The wind took my sorrow and blew it away.

—Amy I. Young in Chambers's Journal.

How were friendship possible? In mutual devotedness to the good and true; otherwise impossible, except as armed neutrality or hollow commercial league.—Thomas Carlyle.

The Weather

Meteorological Office, Victoria, B.C., at 8 p.m., April 13, 1932.

SYNOPSIS

The barometer is falling over this Province, and rain is reported on the Coast, extending to Northern California. Fine weather, with moderate temperatures, are reported in the Prairie Provinces.

PRECIPITATION AND TEMPERATURES

	Rain	Min.	Max.
Victoria	Trace	48	58
Nanaimo	.02	48	56
Vancouver	--	50	64
Kamloops	--	46	70
Prince George	Trace	34	62
Estevan Point	.18	46	50
Prince Rupert	.10	42	56
Atlin	--	18	48
Dawson	--	18	42
Seattle	--	52	64
Portland	.06	50	66
San Francisco	--	52	64
Spokane	--	46	76
Los Angeles	--	58	74
Penticton	--	40	64
Vernon	--	39	66
Grand Forks	--	40	76
Nelson	--	37	73
Kaslo	--	37	64
Cranbrook	--	33	72
Calgary	--	36	66
Edmonton	--	40	62
Swift Current	--	42	72
Prince Albert	--	24	56
Qu'Appelle	--	24	60
Winnipeg	--	22	44
Tuesday—			
Toronto	--	24	34
Ottawa	--	28	36
Montreal	--	32	40
Saint John	--	36	48
Halifax	--	36	46

WEDNESDAY

Maximum	58
Minimum	48
Average	53
Minimum on the grass	45

Sunshine, 30 minutes.

Rain, trace. Weather, cloudy.

5 P.M. WEATHER REPORTS

Victoria—Barometer, 29.75; wind, N., 6 miles; cloudy.

Vancouver—Barometer, 29.72; calm; cloudy.

Kamloops—Barometer, 29.54; calm; fair.

Prince George—Barometer, 29.70; wind, S., 4 miles; raining.

Prince Rupert—Barometer, 29.62; wind, E., 4 miles; cloudy.

Estevan Point—Barometer, 29.68; wind, S.E., 20 miles; raining.

Tatoosh—Barometer, 29.74; wind, S., 10 miles; raining.

Portland—Barometer, 29.86; wind, S.E., 8 miles; raining.

Seattle—Barometer, 29.70; wind, N.E., 8 miles; cloudy.

San Francisco—Barometer, 30.08; wind, W., 12 miles; fair.

Note and Comment

By R. B. D.

The critics will get you
If you don't watch out.
—Stolen and adapted.

Once upon a time there was an eminent authority who warned the democracy when it was still in the bud that "eternal vigilance is the price of liberty." We have received letters from two readers and correspondents reminding us that this department as well as another department of The Colonist may slip if caught wandering in the treacherous byways of memory. The following is the first letter:

Dear R.B.D.,—Among many of your readers and admirers, I have been diligently seeking an opportunity of correcting some quotation, and now "glory be" I have you "on the hip." In issue of March 30, in referring to the Little Theatre movement, you quoted one ambitious unnamed person who brought the house down by singing in a falsetto voice as follows:

"Oh, my darling Popsey Wopsey's run away,
And we might have been so happy, so we might:
But now he's gone away to be a Mormonite,
And I have no doubt he has about
A dozen wives or more."

I must heartily congratulate you on your wonderful memory, but the initial line of the above epic should read: "Oh, my Popsey Wopsey's banished from my sight."

It must be sixty-five years since I heard this gem (sic) sung in public, and on this occasion I was in charge of a nurse girl who was giving me a treat—surreptitiously. But you certainly have a grand memory.

Yours very cordially,
H. L. SALMON.

"Arbutus Lodge," Mount Newton, Saanich Inlet, Vancouver Island, B.C., April 11, 1932.

The other letter is from a reader and correspondent at Nanoose Bay, Vancouver Island. Unfortunately, the first part of the letter deals with personal and current matters as well as with affairs not so remote as those written about by our old and esteemed friend Mr. Salmon, and an occasion may arise which will justify its publication; but that time is not yet. The writer, Mr. Claudet, will understand that every Irish situation is delicate, that the present Irish situation is extremely delicate and needs to be handled with delicacy. When British statesmen declare that the new phase of the old Irish question had better be left to time, the wisest of all curative physicians, to deal with, then the best course for newspapers and newspapermen to pursue, is to refrain from inviting controversy on the subject. Besides, we have not an extra wig, and cannot afford to dash the wig we have upon the green and watch it being trampled upon.

* * *

The second part of Mr. Claudet's letter we shall publish for the information of another department of the paper. It follows:

An article on page 10 Daily Colonist, April 6, "Torrens Was a Great Craft," interested me greatly. She was an exceptional ship and a fast one, but I doubt such great speed as eighteen knots, and the record of sixty-four days from England to Adelaide being the best on record, as attributed to her by Capt. A. W. Phillips. I don't say it was not so, but I happen to have a record of her trip from London to Adelaide in 1886, when I was a passenger on her. I copied in a diary (which I have before me) nearly every day's run—sixty-nine out of the seventy-nine days the voyage took. The highest run was 306 knots (12¾ per hour). We called at no port between Plymouth, the Semaphore and Adelaide.

My recollection is they told me there that the record trip was fifty-six days, and made by another ship—may be the Hesperus or Sobraon, two other celebrated windjammers of those days. I would say Capt. Phillips was yarning from memory to give his old ship a boost, and I think even my figures show her to have been among the best. I understood our seventy-nine days was longer than usual. I hope I haven't bored a busy man, but the Torrens may serve as a test if you feel nautically inclined.

With kind regards,
FRED. G. CLAUDET.

Nanoose Bay, B.C., April 11, 1932.

* * *

As a little learning is said to be a dangerous thing, so our correspondents have demonstrated that even a good memory is a treacherous thing and not always to be relied upon. The public memory seems to be both short and treacherous. While there is a popular clamor at the present time about the extravagance of provincial and central governments, we do not read much about the extravagance and recklessness of municipal governments and the extravagance and recklessness of individuals. Individuals during the piping times of prosperity were quite as lavish in their expenditures as governments. Individuals, like governments, believed that depressions or hard times "could come again no more." Their memories were, treacherous, and they paid no heed to the warnings of experience.

* * *

Whatever governments may be, and however governments may be blamed, they are representative of the people and of the demands of the people. Consequently, if there is any blame to be attached to anybody for the prevailing depression (which after all is not a local manifestation, but is general) the people at large must share with governments the blame for that depression. Let demagogic and irresponsible agitators rage and those who listen to them imagine a vain thing; but the ills from which communities are suffering cannot be cured by quack remedies.

* * *

The root of all business troubles at the present time is lack of confidence. That which is lost can be restored only by restoration of confidence, and confidence only can be recovered by co-operation between governments and the public for the establishment of normal conditions. Great Britain is the least affected of all countries in the world by the general depression because the government and the people are co-operating for the restoration of confidence. The present condition of Great Britain may become the condition of the British Empire as a result of the Imperial Economic Conference to be held in Ottawa in July.

The Rhyming Optimist

By Aline Michaelis

YOUR WORDS

Had you put in my hand a lighted lamp
My way would not be so plain
As now, with your words to pilot me
To the hills of hope again.

For your words are brave and your words are high
As they tell of the better things
Which I had forgotten for many a day,
And they lend to my thoughts new wings.

Oh, your words are wise and your words are true:
They are kindly words, and sweet,
And they lead me up from the depths I trod,
A shining lamp for my feet!

Your words are strong as a talisman
To guard me from all I fear,
So I murmer them over and over again,
Your words that are wholly dear.

Had you put in my hands a sword and a shield
They would have meant less to me
Than the words you spoke which have stirred my feet
And healed me and set me free!

Tides at Victoria

Time of tides (Pacific Standard time), at Victoria, B.C., for the month of April, 1932.

APRIIL, 1932

Date	Time H. M.	Ht Ft.	Time H. M.	Ht Ft.	Time H. M.	Ht Ft.	Time H. M.	Ht Ft.
1 ..	2:26	8.3	7:33	8.9	10:19	7.0	18:12	3.0
2 ..	2:35	8.0	8:00	8.3	11:50	6.9	18:00	3.5
3 ..	2:34	7.7	8:19	8.5	13:05	6.8	19:40	4.1
4 ..	2:24	7.7	8:40	4.7	14:10	6.7	20:14	4.7
5 ..	2:19	7.8	9:06	4.1	15:31	6.7	20:40	5.3
6 ..	2:25	8.0	9:35	3.4	16:20	6.8	21:05	5.7
7 ..	2:35	8.0	10:10	3.0	17:45	6.8	21:19	5.3
8 ..	2:46	8.1	10:46	2.8	20:10	6.7	20:50	5.6
9 ..	2:58	8.2	11:29	2.3	.....		.....	
10 ..	3:04	8.3	12:13	2.1	.....		.....	
11 ..	3:05	8.5	13:00	2.0	.....		.....	
12 ..	3:15	8.5	13:49	2.0	.....		.....	
13 ..	3:32	8.5	14:40	2.0	.....		.....	
14 ..	3:50	8.4	15:32	2.3	.....		.....	
15 ..	2:43	7.0	16:30	2.6	.....		.....	
16 ..	1:20	7.6	8:50	7.0	9:30	7.1	17:25	3.1
17 ..	1:05	7.8	8:45	6.0	11:15	7.0	18:15	3.5
18 ..	1:08	7.7	7:20	4.7	12:40	7.0	19:00	4.3
19 ..	1:15	8.0	7:56	3.5	14:00	7.1	19:42	4.9
20 ..	1:30	8.4	6:30	2.3	15:24	7.2	20:20	5.8
21 ..	1:50	8.7	9:21	1.4	15:55	7.3	20:55	5.4
22 ..	2:11	9.0	10:10	0.7	18:38	7.5	21:30	7.2
23 ..	2:35	9.2	10:58	0.4	20:35	7.8	22:02	7.7
24 ..	3:00	9.1	11:50	0.4	.....		.....	
25 ..	3:20	8.9	12:40	0.4	.....		23:15	8.4
26 ..	0:50	8.3	7:25	8.5	13:35	1.7	22:40	8.8
27 ..	.....		.....		14:30	1.7	.....	
28 ..	0:05	8.4	.....		15:24	2.8	.....	
29 ..	0:25	8.3	.....		16:20	3.4	.....	
30 ..	0:40	7.8	7:30	5.3	11:05	5.8	17:18	4.2

The time used is Pacific Standard for the 120th Meridian west. It is counted from 0 to 24 hours, from midnight to midnight. The figures for height serve to distinguish high water from low water. Where blanks occur in the table, the tide rises or falls continuously during two successive tidal periods without turning.

The height is in feet and tenths of a foot, measured from the average level of low water.

To find the depth of water on the sill of the Esquimalt drydock at any tide, add 15.9 feet to the height of high water as above given.

To find the depth of water on the sill of the Sonsheen drydock add 30 feet to the height of high water as above given.

MOONRISE AND MOONSET

APRIL

Time of moonrise and moonset (Pacific Standard time), at Victoria, B.C., for the month of April, 1931.

Day	Rises	Sets
1	4.30 a.m.	2:17 p.m.
2	4:47 a.m.	3:27 p.m.
3	5:02 a.m.	4:35 p.m.
4	5:15 a.m.	5:42 p.m.
5	5:28 a.m.	6:45 p.m.
6	5:41 a.m.	7:55 p.m.
	(New Moon on 5th)	
7	5:57 a.m.	9:04 p.m.
8	6:18 a.m.	10:13 p.m.
9	6:40 a.m.	11:21 p.m.
10	7:11 a.m.	.....
11	7:53 a.m.	0:26 a.m.
12	8:48 a.m.	1:23 a.m.
13	9:54 a.m.	2:10 a.m.
14	11:08 a.m.	2:45 a.m.
	(First Quarter on the 14th)	
15	12:27 p.m.	3:13 a.m.
16	1:49 p.m.	3:36 a.m.
17	3:12 p.m.	3:55 a.m.
18	4:37 p.m.	4:13 a.m.
19	5:03 p.m.	4:30 a.m.
20	7:33 p.m.	4:49 a.m.
	(Full Moon on the 20th)	
21	9:04 p.m.	5:12 a.m.
22	10:32 p.m.	5:43 a.m.
23	11:51 p.m.	6:23 a.m.
24	.....	7:15 a.m.
25	0:53 a.m.	8:22 a.m.
26	1:39 a.m.	9:35 a.m.
27	2:11 a.m.	10:53 a.m.
	Last Quarter on the 27th)	
28	2:34 a.m.	12:08 p.m.
29	2:54 a.m.	1:19 p.m.
30	3:09 a.m.	2:27 p.m.

Note.—These times are correct to within one or two minutes. Dominion Meteorological Observatory, Gonzales Heights, Victoria, B.C.

SUNRISE AND SUNSET

APRIL

Time of sunrise and sunset (Pacific standard time) at Victoria, B.C., for the month of April, 1932:

Day	Rise	Set	Day	Rise	Set
1	5:54	6:40	18	5:20	7:05
2	5:52	6:42	17	5:18	7:05
3	5:49	6:44	18	5:18	7:08
4	5:47	6:46	19	5:14	7:09
5	5:44	6:48	20	5:12	7:10
6	5:42	6:50	21	5:11	7:12
7	5:39	6:51	22	5:09	7:13
8	5:37	6:53	23	5:08	7:14
9	5:35	6:54	24	5:06	7:16
10	5:33	6:56	25	5:04	7:17
11	5:31	6:58	26	5:03	7:18
12	5:29	6:59	27	5:01	7:20
13	5:27	7:00	28	5:00	7:21
14	5:24	7:02	29	4:58	7:22
15	5:22	7:03	30	4:57	7:24

The Meteorological Observatory, Gonzales Heights, Victoria, B.C.

The housewife came home from a shopping expedition and was met by a tearful maid.

"Baby's swallowed a bottle of ink!" cried the girl.

The housewife dropped her parcels in her confusion.

"Incredible!" she exclaimed.

"No, mum, indelible," returned the maid.

"Mummy, why does it rain?"

"To make things grow. To give us apples, pears, corn, flowers—"

"Then why does it rain on the pavements?"

THE COLONIST IN LONDON

The Colonist may be procured at the International News Stand of Messrs. Selfridge & Co., Oxford Street.

Letters to the Editor

No letter to the Editor will be inserted except over the proper signature and address of the writer. This rule admits of no exception.

REAL ESTATE BOARD AND BY-LAW

Sir,—I am informed that a statement has been made that the real estate firms of this city are in favor of passing the $500,000 Loan By-law because they would have the opportunity of making a commission on the sale of the bonds.

It is hardly necessary to deny such an unworthy allegation.

The Real Estate Board is in favor of the passing of the by-law because its members are convinced that the only alternative is the raising of the 1932 tax rate to such an extent that both small and large property owners will find it difficult, if not impossible, to meet the tax obligation, with consequent heavy reversions, especially of vacant property, to the city.

ALFRED CARMICHAEL,
President, Real Estate Board.

Victoria, B.C., April 13, 1932.

THE PUBLIC LIBRARY

Sir,—Such an institution as the Carnegie Library hardly requires defence, and that it is an institution much valued by the Victoria public is evidenced by the ever-increasing circulation of the books housed therein.

To commence with, the cost of the staff cannot be more than about $10,000 a year, the remainder of the city's $37,000 being spent on cleaning, maintenance and the purchase of papers and new books.

"Comparisons are odorous," but one pat of butter is very like another, and the differences between books are infinite. Even a grocer's assistant, if he wishes to become independent and set up for himself, has a lot to learn, especially with regard to the proportion of the quantities of his multifarious stock that he has to order, and the quantities of perishable goods that he must keep in stock. These things he cannot learn without a long apprenticeship, and how much more, therefore, have those managing a library to learn in order to be able to choose and order books to suit the ever-varying taste of a large public. The choice and ordering of books must be one of the most difficult things imaginable and certainly cannot be done by persons who have not had a liberal education and who are not possessed of a highly cultivated intelligence.

H. E. G. CLAYTON.

909 Transit Road, Oak Bay, B.C., April 12, 1932.

LOAN BY-LAW

Sir,—1. The ratepayers are unsufficiently informed.

2. This alone is ground enough for its defeat.

3. There are alternatives that can be explored.

4. A by-law submission costs little; nothing dreadful is going to happen if defeated.

5. We can avail ourselves of the just-passed amendments to the Municipal Act by being deliberate and knowing what we are doing.

6. No one can say what the loan will cost; 6 per cent interest is named, but the amount of discount on principal is unknown, because that will be negotiated by the council and dealers in debentures; brokerage, too, will have to be paid, so we are asked to vote in the dark.

The loan for $200,000 wished on us by the Legislature last year at last accounts was not sold but negotiations proceeding on a basis of 16 per cent discount on principal—something shocking.

We should at least wait until the respective shares or burdens for unemployment are definitely settled for the Dominion, the province and the city.

One of the alternatives is to tax 75 per cent of the value of improvements (instead of 50 per cent as at present), power to do which is just granted by Legislature. Another is to have an accounting with Saanich on sewer and water service account, probably a matter of $120,000.

Insist on an upward revision of water rates to Oak Bay and Saanich. We should pawn our shirts temporarily rather than suffer the sacrifice in prospect.

JOHN DEAN.

572 Head Street, Esquimalt, B.C., April 12, 1932.

ENGLAND AND SCOTLAND

Sir,—May I thank Mr. Campbell for giving us the source of his views on the England and Scotland question. It is to be regretted that such a diligent student of history should have been so misled by the authorities he quoted, but a careful perusal of them shows how this error arose.

His school history states: " . . . and James assumed the title of King of Great Britain." Please note that word "assumed." It does not say that the title was conferred on him or that he had any legal right to it, but merely that he assumed it. From time immemorial kings have had a bad habit of "assuming" rights and titles to which they had no legal claim — notable examples being Agamemnon at Troy and the Tarquins at Rome. The Stuarts were no exception, and, having assumed this title, would be most particular to see that their subjects used it at all times. It is well known that the Stuarts under discussion were most susceptible to flattery, and those who wished to retain their esteem were mindful of the fact. Hence the title in the King James version of the Bible and also its use in the House of Commons journals which your correspondent seemed to regard as infallible evidence. Did he not see that the overemphasis of the title betokened obsequiousness rather than authentic information? True, it was William III who was referred to twelve times on one page, but as the printer had probably served under the preceding Stuarts it needs but little understanding of psychology to see that he was merely using this flattering title to curry favor with the new monarch.

(MRS.) D. MACKENZIE.

R.M.D. 1, Victoria, B.C., April 10, 1932.

UNEMPLOYMENT RELIEF

Sir,—It think it may be conceded that usually the payer of income tax pays his tax out of that which he would have spent, rather than out of that which he would have ordinarily saved, thereby reducing the local circulation of money at least by the amount of his income tax. But if he can be shown where he can advantageously spend, he will spend, not only that which he would have ordinarily spent, but with sufficient inducement a considerable portion of that which he intended to save, and any scheme whereby the self-interest of the individual may be used for the benefit of the community is quite likely to succeed.

I would suggest, therefore, that as a means of coping to some extent with the present unemployment problem, the following has some merit:

That the Dominion Government remit to any private income taxpayer an amount equal to the amount that he spends during the year 1932 in payroll (labor) beyond that which he usually spends in the average upkeep of his normal establishment.

As an example—"A" is called upon to pay $2,500 in income tax. "A" has, or can, acquire an unimproved property, and due to the inducement suggested he decides to improve. In the course of so doing he incurs for labor a total payroll of $2,400. The rates of wages for the various classes of labor employed will be set by the Dominion Government. When "A" pays his income tax he produces his payroll, duly signed by the various persons who have been paid by the manager of the local Dominion Government Labor Bureau, through which all labor must either be hired or registered at the time of hiring, and attested before a notary public, together with a cheque for the balance due, and he gets his income tax receipt.

In effect, the Government has spent $2,400 and the "general fund" is short that amount, but to overcome that the "unemployment relief fund" and the books will balance.

The advantage of this idea may not at first sight be obvious. We'll consider it. In the first place it is the general opinion that a great deal of the unemployment relief work is of very little real value, except inasmuch as it merely feeds the laborer, and as it is very generally wholly labor, it seldom puts into circulation anything but the amount of the actual payroll, and most of the work is of a very temporary and not particularly useful nature.

The private individual, however, requires that labor be productive of some benefit, material or aesthetic, and to attain either of these objects he must supply labor with materials wherewith to achieve the desired end. The purchase of these materials will cause money to circulate throughout industry, which will give employment to others, thereby further reducing unemployment. The difference between the amount so put into circulation and the amount of the payroll will, of course, vary considerably with the nature of the improvements, but it would probably average at least twice the amount of the payroll. Some will probably say that this is subsidizing the rich. That is possibly, to some extent, true; but if it is, "it is subsidizing the rich for the benefit of labor."

To me, this idea would establish a situation most desirable in political economy, in which all gain—labor, by wider employment; those who have money by getting better value for their dollar, and the Government, where by reason of wider employment there would necessarily be less unemployment relief; and the community as a whole, as it would tend to put the business of unemployment relief on a more self-respecting basis.

J. S. CUNNINGHAM.

R.M.D. 3, Victoria, B.C., April 12, 1932.

FAITHFUL TO HIS WIFE

BUCHAREST, Rumania, April 13 (AP).—Prince Nicholas, who refused Sunday to listen to a suggestion that he give up his commoner bride, the former Madame Jana Deletj, will spend the next year out of Rumania, it was announced yesterday.

FIFTY YEARS AGO TODAY

(From The Daily British Colonist of April 14, 1882)

Distressing News—The following paragraph was clipped from an English paper: "The ladies of the English colony at Vancouver Island are said to be wearing hoops and rolled back hair in the style of the Empress Eugenie, and are under the impression that they are being up to date. A traveling missionary landing there would think he had been placed back twenty-five years."

New Evening Paper—Messrs. W. and M. McDowell, two young printers of this city, will shortly establish an evening paper here, the plant having already been ordered. The title will be The Daily Evening Post, and it is considered that this new paper will be filling a long-felt need.

Work Is Progressing—The dredging is progressing at a very great rate in the harbor, and yesterday more than 150 tons of mud were moved by the men and machines. When the work is completed, the harbor will be able to accommodate even the largest of ships.

Business Is Brisk—The steamer Grappler will leave for the North tomorrow, completing one of the busiest weeks of shipping activity here for some time. Already the circulation of the railway money is being felt, and it appears as though the good days of '82 are returning.

Loose Covers
Made and Fitted by Experts

IT is so much more satisfactory to have your Loose Covers made by Weiler's. The choice of materials is so much greater and covers fit without sag or wrinkle because they are tailored by experts. Come in this week and learn how inexpensively you can have covers made for your furniture.

WEILER'S
Complete House Furnishers
Government Street Established 1862

TONE UP YOUR SYSTEM!
It's surprising the beneficial results received from using a Wilshire I-on-a-co Belt. No shock or inconvenience, and an absolutely new Belt for only $5.00.
H. AUSTIN GOWARD
Sales Manager
Phone G 5241 Evenings, G 3156

Boys' Long Tweed Pants
Finished With Belt Loops and Cuff Bottoms
Sizes 22 to 32
98c
The General Warehouse, Limited
1110-14 GOVERNMENT STREET

Chair Recaning, Rush Seating
Wicker Furniture Repaired
Excellent Work at Reasonable Prices
Your Job Will Also Assist in Keeping Disabled Soldiers at Work
The Red Cross Workshop
584-6 Johnson Street Empire 3513

Semi-Ready Suits and Topcoats
Last until ripe old age relegates them to the "needy," still retaining their look of aristocracy. Sizes 35 to 46. Suits, $25.00 to $45.00. Topcoats, $23.50 to $35.00. Other makes at lower prices.
Vincent & Tuck Limited
1201 Douglas Street

FINEST CREAMERY BUTTER
OUR OWN BRAND
1 lb. ¼ lb.
CENTRAL CREAMERIES LTD.

PLATES

PLATES at New Low PRICES

DR. COULTAS
1309 DOUGLAS ST.
(GROUND FLOOR)

HAYWARD'S
B.C. FUNERAL Co.
Phones
E 3614 G 7679

WAS BURIED YESTERDAY

Private funeral services were held yesterday afternoon at the home of her daughter, Mrs. G. D. Christie, 1032 Fairfield Road, for Mrs. Deborah Ann Watchorn. Relatives and immediate personal friends were present. Rev. E. A. Davis, of Vancouver, nephew of Mrs. Watchorn, conducted an impressive service and was assisted by Rev. E. F. Church. Interment was made in the family plot at Ross Bay Cemetery. The following acted as pallbearers: W. J. Watchorn, V. Henry Watchorn, Frank Watchorn and G. D. Christie.

CALLED BY DEATH

There passed away yesterday afternoon, at the Royal Jubilee Hospital, Mary Sturrock, aged sixty-nine years, wife of David A. Sturrock, of 351 Walter Avenue, Saanich. Mrs. Sturrock was born in Scotland, and is survived by her husband, also three sons at Olds, Alberta, and fourteen grandchildren. Announcement of the time of the funeral will be made later.

MAN AND WIFE ARE ACQUITTED

Lee Chong and Lee Kwan Shee Freed of Opium Charge in County Court

Following an all-day trial before Judge Peter S. Lampman in County Court here yesterday, Lee Chong and Lee Kwan Shee, man and wife, were acquitted of a charge of having opium in their possession in a rooming house on Government Street last October.

Lim Gong, a former roomer at the house of Lee Chong, was the principal witness for the defendants. He had been arrested at the time the city police conducted a search of the Chong premises and discovered a quantity of opium in two of the rooms, and he was convicted in the lower court. He said that the opium belonged to him and the drug found in one room was his property, and that found in a second room was also his, and he used the second room as a smoking place during the absence of its rightful tenant.

GONG CLAIMS CLOTHING

Clothing was found in the two rooms and this was also claimed by Gong. Efforts of the Crown counsel to show that hats did not belong to the witness, Gong, failed, and when a straw hat was tried on Gong and appeared a trifle large, Gong said it was given to him by a man in Vancouver. Crown counsel declined to have the witness try on the shoes he claimed were his.

In the witness box both accused denied any knowledge of the opium found by the police officers. They also denied they knew that Gong was an addict. Chemists' scales and opium pipe bowls, which were found in the store part of the building, had been there for many years, Lee Chong claimed.

DISMISSES CASE

In aquitting the man and his wife, Judge Lampman said he was inclined to believe the witness, Gong, that the opium found in the two rooms belonged to him, and that the man and woman owners of the house had no knowledge of it. He also stressed the fact that Gong had been arrested at the time of the police raid and had been tried and convicted of having the drug in his possession.

H. W. R. Moore conducted the case for the Crown and W. C. Moresby, K.C., appeared for the two accused.

Did Not Favor Use Of School Grounds For Grand Concert

A proposal made to the School Board last evening, by Alderman H. O. Litchfield, whereby the use of part of the grounds of the Boys' Central School would be utilized for a grand open air concert in connection with the July 1 celebration, did not meet with special favor by the board.

Trustee W. C. Moresby, K.C., wished to know what would happen to the newly seeded grounds, which would be in a critical condition at that time if all these people were to wander about there.

Other sites for the holding of such an event were suggested, including Central Park.

COURT RULES ON TRUSTEE FUNDS

Directs Disposition of Various Sums Claimed by Branson, Brown Creditors—Hearing Continues

Application for direction for the distribution of $7,500 in the hands of the trustees of the bankrupt stock brokerage firm of Branson, Brown & Company, Limited, of this city, was continued before Mr. Justice Murphy in Supreme Court here yesterday.

D. P. W. Maunsell, counsel for F. H. Kidd, official trustee of the defunct company, presented an outline of the claims of various groups in his request for direction. After hearing all phases of the application, His Lordship directed an issue in the matter of the income tax refund and gave decision that the proceeds from the sale of the brokerage firm's seat on the stock exchange, valued at $3,500, be awarded to the Royal Trust Company as holder of an assignment under a trust deed executed before bankruptcy. The company is also entitled to other specified assets. Mr. Justice Murphy reserved decision in the matter of the disposal of a balance due to Branson, Brown from proceeds from the sale of stock by Logan & Bryan, of New York.

H. A. Maclean, K.C., appeared as counsel for the Royal Trust; W. H. M. Haldane represented a group of approximately forty clients and claimants. Norman W. Whittaker, H. C. V. MacDowall, R. C. Lowe, Thomas Miller and H. J. Davis, appeared for individual clients of the brokerage company. Hearing is to be continued.

GRAIN MEN SEE TRADE INCREASE

Pacific Route Will Take Greater Share of Wheat in the Future, They Predict

There arrived in the city yesterday morning from Winnipeg, H. E. Sellers, who is prominently associated with the grain trade of Western Canada, and W. A. Murphy, also of Winnipeg, who is vice-president of the Reliance Grain Company.

The situation, in the opinion of Mr. Sellers, points to the increasing of the grain movement by way of the Pacific. He does not expect to see any great amount of wheat go to the Atlantic by all rail shipment in future.

Conditions looking to next year's crop are much better than it was last year, but the situation is not up to normal yet with respect to moisture. The surplus of wheat is materially reduced, and there is now an improved market in the United Kingdom, which all points to better things in the grain business.

MANY ATTEND FUNERAL

The funeral service was conducted yesterday by James Johnson for Agnes Kennedy Stewart, in the presence of a large gathering of friends. Interment was made at Ross Bay Cemetery, the following acting as pallbearers: John Stewart (White Rock), John Stewart, Sr., John Stewart, Jr., Robert Stewart, Harold Mercer and Edward O'Neill. The service at the graveside was conducted by John Sterrett.

FUNERAL TOMORROW

The death occurred on April 10, at St. Joseph's Hospital, of Peter Jollibois, late of Sooke, and resident there for the past eighty-three years. The funeral service will be held Friday morning at 9 o'clock at St. Andrew's Cathedral, where mass will be celebrated. Interment will be made at Ross Bay Cemetery.

NEW PROPOSALS ARE ATTACKED

Kootenay Will Lose Two Seats, Dr. L. E. Borden States in Legislature

Kootenay's vast inland empire found a stout champion in Dr. L. E. Borden (Con., Nelson), who attacked redistribution proposals in the British Columbia Legislature this week, on the ground that while one seat was saved in the total membership of the House, the Kootenays were to lose two seats. Dr. Borden said Coast constituencies had swayed the judgment of the Government.

Creston, said Dr. Borden, was a new and growing area, entitled to representation in its own right. Nelson had pioneer claims to this distinction, being one of the oldest settlements in the Interior, and located in a centre that supplied 15 per cent of the taxable revenues of the province. Both Nelson and Creston would take it to heart, said Dr. Borden, that the vast areas of the Kootenay country, with their diversified production, would lose part of its representation in the Legislature.

SUPPORTS ATTITUDE

Colonel Fred Lister associated himself with the remarks of Dr. Borden, asserting Vancouver had gained a new seat, at the expense of inland areas that could ill afford the loss. Vigorous protest was registered by both members, as the bill carried.

Dr. Borden took an active part in debate on the redistribution measure, on behalf of inland ridings which, he said, would be affected by the change. The member for Nelson also took a leading part in discussion of chiropractic legislation, upholding the view that segregation of the calling was not in the best interests of the public at this time.

HIGH SCHOOL TO PRODUCE COMEDY

"Fanny and the Servant Problem" to Be Presented Friday and Saturday Nights

Climaxing three months of consistent rehearsing, matriculation students of the Victoria High School will present their annual production tomorrow and Saturday evenings in the High School auditorium, commencing at 8:15 o'clock. This year's play is Jerome K. Jerome's whimsical four-act comedy, "Fanny and the Servant Problem." Final touches have been put on the show during the week by Director Harry Dee and all is in readiness for the production.

The play is entirely subjective in conception and deals with the marriage of an English nobleman to a music hall artist. Upon going to his home in the Midlands, Fanny, the actress, finds to her horror that all the servants in the house are related to her. The plans of the servants to make her worthy of the "marster" are very humorous and delightfully clever.

The leading roles are taken by Mary Dickson, who plays Fanny Wetherell, the music hall artist; Kenneth Macdonald, who portrays Martin Bennet, uncle of Fanny and butler to Lord Bantock; the part of Vernon Wetherell, Lord Bantock, is taken by Raymond Gravlin. Miss Elia Cameron is handling the business end of the production, while Miss Margaret Swanson designed the costumes.

Mother and Daughter Banquet Enjoyed

Under the auspices of the C.G.I.T. Girls at Lake Hill Mission, a mother and daughter banquet was held recently. A programme of interest was carried out, making it an enjoyable event. Reports of their activities were encouraging and show a real live group making themselves an asset to the school and community.

Miss May Smith presided when the following programme was carried out: A recitation, entitled "Mother," by all the girls, as a toast to their mothers, responded to by Mrs. Pendray, on behalf of the mothers. Miss Jean Shepperd gave a toast to the eldest teacher and mother of the school, Mrs. Winkel. Miss Irene Campbell gave a toast to the Tuxis Boys of the Sunday school, the president, William Stirrup, replying. Miss May Smith gave a toast to the Sunday school, the superintendent, Mr. Hadland, responding.

A sing-song, led by Miss Phyllis Stimpson, was enjoyed. A recitation was given by Miss Jean Shepperd. Miss Marguerite Underwood sang "Where the River Shannon Flows." An address by Mrs. Daniels on "What a C.G.I.T. Can Accomplish" was enjoyed. Mr. Daniels, a visitor from the Metropolitan Sunday School, spoke, and a pageant was given by the C.G.I.T. group.

IS LAID AT REST

The funeral of Jacob Simpson was held yesterday afternoon. His relatives and many friends attended the service, which was conducted by Charles N. Morgan, of Vancouver. After the service the cortege left for Shady Creek Cemetery, Saanichton, where the remains were laid at rest. The pallbearers were J. Patterson, R. Freeland, S. Sidwell, A. Patterson, G. Alexander and T. Black.

New Wonderful Face Powder

Prevents Large Pores—Stays on Longer

For a youthful complexion, use new wonderful MELLO-GLO Face Powder. Hides tiny lines, wrinkles and pores. New French process makes it spread more smoothly and stay on longer. No more shiny noses. Purest face powder known. Prevents large pores. Ask today for new, wonderful face powder, MELLO-GLOW, that suits every complexion. Sold through all druggists and at toilet goods counters. (Advt.)

Art Exhibits Featured at Daffodil Tea

A most successful daffodil tea was held in Knox Presbyterian Church, Stanley Avenue, yesterday afternoon, when a large number of guests were entertained. The tables were attractive with silver baskets of daffodils and yellow candles in silver sconces at each end of the long table which centred the room. Tea was poured by Mrs. Smith and Mrs. J. S. Patterson, while young ladies dressed in daffodil costumes assisted at the tables. Little Vivian Curtis, in a crinoline costume, carried a large yellow basket filled with candies, which were in demand.

A feature of the afternoon was a splendid display of art exhibits, which were contributed by the following: China painting, Mrs. LeHuquet, Mrs. McCall and Mr. B. H. Patterson; oil paintings, Mrs. Smith; water colors, Mrs. Rose Willis and Mrs. J. S. Patterson; pencil drawings, Miss J. Sutherland; painting on velvet and antique embroideries, candlesticks made of olive wood from Jerusalem and special pebbles from the Jordan River, Palestine, by Mrs. W. C. Wilson; table lamps made by a local man from the tusks of whales, and colored photographs, Mrs. LeHuquet, Mrs. Willis and Mr. R. Scoble.

A very enjoyable programme of music was given by Mrs. Scurrah and Mrs. Fuller playing duets on guitar and mandolin, solos by Mrs. D. Gosse and Mrs. J. S. Patterson and recitations by Mrs. Dearborn. Mrs. Robinson proved a very able accompanist.

Large Gathering Enjoys Daffodil Bridge and Tea

A daffodil bridge and tea under the Colfax Rebekah Lodge, No. 1, proved a most successful affair at the Odd Fellows' Hall yesterday afternoon, when more than a hundred and sixty guests were present. The rooms were prettily decorated with daffodils and greenery.

Tea, which was served in the dining-room, was under the convenership of Mrs. Marie Paver, who was assisted by Mesdames Edna Collins, W. D. Todd, F. A. Walker, R. Ozard, C. Kerr, G. Kirk, M. Summerville, A. Edwards, S. Pomroy, Maud Hodgkinson, Misses Edna Teagle and Letty Johnson.

There were thirty tables of bridge in play, the first prize being awarded to Mrs. David Berman, and consolation, Mrs. Goodman, while Mrs. K. Merrit was the winner of the hidden prize.

Auto owners in the Netherland East Indies must pay higher gasoline taxes.

FAIRFIELD CHOIR GIVES PLEASURE

Well-Chosen Programme Conducted by Major Harry Watt at Church

A programme of choral music, which showed discrimination in the selection of material and musical taste in its rendering was given by the Fairfield Choral Society at Fairfield United Church last evening under Major Harry Watts' direction. In addition to the much-enjoyed numbers by the choir, there were several solos which gave much pleasure, these rounding out one of the best concerts ever given at the church.

Throughout the choir sang with nice balance, neat phrasing and good distribution of tone. While there was a commendable restraint in the singing of most of the numbers, it was not employed as a means to disguise paucity of tonal volume, as became apparent in the magnificent rendering of Elgar's "Challenge of Thor," with which the choir brought the programme to a close. This had fine dramatic qualities, boldness of attack, beautiful distribution of light and shade and full value was given to the really lovely music. The number had to be repeated in response to enthusiastic applause.

Another especially beautiful number was Fanning's "Moonlight," the poetic and mystical qualities of which were cleverly brought out by the conductor, Major Watts. Among the other compositions which were given artistic interpretation by the choir were "Ring Out Wild Bells"; the part songs, "Himalaya" (Bantock) and "Music, When Soft Voices Die" (Parry); "Hail, Bright Abode," from Wagner's "Tannhauser"; Brahms' "Serenade," and Caldicott's "The Violet and the Bee."

THE SOLOISTS

Miss Josephine Charlebois, who gave admirable support as accompanist, also contributed much-enjoyed vocal solos, including Montagu Phillips' "Starry Ward" and "Crabbed Age and Youth" (Parry).

Other soloists were Miss Mona Bradford, a promising young soprano with a naturally attractive voice, who sang "A Thought Like Music" (Brahms) and "Wings of Song" (Mendelssohn); Miss Isabel Pike, who showed fine execution, precision and orderliness of thought in her very finished pianoforte interpretation ofy Beethoven's Sonata in D Minor; Frank Irving (tenor), whose pleasing voice and easy production were enjoyed in "Where'er You Walk" (Handel) and "Love Song" (Brahms), and Arnold W. Trevett, a popular baritone, who also was encored after his two solos, "Hear Me, Ye Winds and Waves" (Handel) and "My Sword for the King" (Michael Head).

ESTABLISHED 1885

MEN'S OXFORDS

In Goodyear welts; $5.00 values for

$3.95

MAYNARD'S SHOE STORE
649 Yates Street Phone G 6514
WHERE MOST PEOPLE TRADE

FUNERAL NOTICE

Members of the Pro Patria Branch and the Tuberculous Section, Canadian Legion, and the Women's Auxiliaries of these bodies are requested to attend the funeral of our late comrade, J. R. Sinclair, at Christ Church Cathedral on Friday, April 15, at 2.30 P.M.

C. A. GILL,
Secretary.

Bernard Lefevre demonstrated considerable elocutionary ability in his recitation of "Ole Bull's Christmas Story," to which he had to add an encorse.

Shower Arranged For Bride-to-Be

Mrs. W. A. Pendray was hostess last evening at her home on Beach Drive, Oak Bay, at a delightful cup and saucer shower, given in honor of Miss Bertha (Bunny) Hare, whose marriage to Mr. Arthur J. Reid will take place early in May.

The many bright-colored and gay cups and saucers were concealed in a large box, prettily decorated with white crepe paper and topped with a lovely Colonial bouquet of mauve sweet peas, narcissi and maidenhair fern. Little Pamela Pendray presented the box to Miss Hare. A profusion of apple blossom narcissi and daffodils was used throughout the house. Spring blossoms in a lovely silver bowl graced the prettily appointed supper table, and tall green tapers in silver holders completed the centrepiece. Mrs. Pendray's guests were: Mrs. J. F. Reid, Mrs. Ellis Reid, Mrs. J. Scarrett, Mrs. Miller, Mrs. Hardiman, Mrs. Press, Mrs. Prior, Mrs. Rose, Mrs. Stewart Kenning, Mrs. Ray Ditchburn, Mrs. H. A. Porter, Miss Bertha Hare, Miss Thompson, Miss Nellie Meagher, Miss Grubb, Miss Jenny Downs, Miss Clayton, Miss Ellan Cameron, Miss Kathleen Gamn and Miss Cruickshank.

MRS. A. C. YOUNG DIES

At the family residence at Keating Crossroad, the death occurred yesterday morning of Amanda Christina Young, wife of Frank Young, a resident of Keating for thirty-two years. Mrs. Young was born in the United States sixty-three years ago, and is survived by her husband, one son, Harold C. Young, of Keating Crossroad; five daughters, Mrs. Fred Sluggett and Mrs. Thomas Mitchell, of Keating; Mrs. Harry Stephens, of Redwood City, California; Mrs. Edward Bull, of Bamberton, and Miss Ona Young, at home, and sixteen grandchildren; also four sisters and two brothers, Mrs. Emma Crocker, of Victoria, and Mrs. A. Anderson, of Keating, and two sisters and two brothers in the United States. Funeral arrangements will be announced later.

Nice Black Figs, 3 lbs.	25c
Australian Sliced Pineapple, tin	13c
Cox Gelatine, pkt.	13c
Lynn Valley Peaches, tin	13c
House Brooms. Just nice size, with ring for hanging. Regular 65c for	48c
Kraft Cheese, ½-lb. pkt.	17c
Mild Ontario Cheese, lb.	20c
Old Ontario Rich Cheese, lb.	25c
Creamery Butter. Finest quality, lb.	24c
Or 3 lbs. for	80c
Pure Lard, lb.	10c
Eggs from Uplands, fresh daily. Extras, dozen	24c
Cash lots, dozen	18c
These are nonfertile, and ideal for waterglass.	
Waterglass, tin	17c
Boiling Fowls, 4 to 5 lbs., per lb.	20c
Prime Young Beef Oven Roasts, lb.	15c
Pot Roasts, lb.	10c
Sirloin Roasts or Steaks, lb.	24c
Local Lamb Shoulders, lb.	12½c
Loins or Legs, lb.	25c
Loins Young Pork, lb.	18c
Robertson's Chocolate Bars, 6 for	15c
Fresh Spinach, 4 lbs.	25c
Local Rhubarb, 3 lbs.	25c
Fresh Tomatoes, lb.	20c
Cauliflower, each	10c and 15c
Grapefruit, 6 for	25c
Oranges, dozen	25c, 30c and 40c
Lemons, dozen	15c and 20c
Fresh Lettuce, each	10c
Cucumbers, each	10c
Empress Prepared Mustard, jar	10c
Stoned Thin Wheat Wafers, pkt.	13c
Pure Black Pepper, ½ lb.	15c
Assam Blend Tea, lb.	$.50
B.C. Sugar, 20 lbs.	$1.10

PHONE E 2530
We Deliver
H. O. KIRKHAM'S Modern Store
2509 Estevan Avenue

CANADIAN TOMATOES

Picked, cooked and bottled all in a day

ONE OF THE 57

Everybody likes tomatoes, and the finest in the world grow around Leamington. Right from the sun-lit vines of the Heinz gardens comes the luscious red fruit, caught in the fulness of its flavour, to the Heinz kitchens . . . cooked and bottled the same day it is picked.

Take the cap from a bottle of Heinz Tomato Ketchup and catch the haunting aroma of tomato-time in an old-home kitchen. Put the big red bottle on the table and watch the grateful smiles of the hungry ones : : : their new interest in food, whatever the food may be : : : at little added cost.

The Largest Selling Ketchup in the World

HEINZ
MADE AT LEAMINGTON, ONTARIO, FOR NEARLY A QUARTER OF A CENTURY
TOMATO KETCHUP

$500,000 BY-LAW
Vote "YES"
FOR CARS PHONE
E 6542 or E 6631

HENNESSY
THREE STAR
BRANDY
BOTTTLED IN COGNAC, FRANCE
H30

This advertisement is not published or displayed by the Liquor Control Board or by the Government of British Columbia.

"Let's confine our FIRE to the FURNACE"

SENSIBLE saying—when 75% of all residence fires start in the basement.

As a fire precaution, and to stop wasteful heat loss, line your basement and cover wood joists, partitions and ceiling with Gyproc Wallboard.

If fire starts in your basement, Gyproc confines it—gives time for the firemen to arrive before serious damage is done.

Gyproc is fireproof, because it's *made* of gypsum rock.

Another valuable feature is its great structural strength. In this respect, Gyproc is in a class by itself.

It is a good insulator, cannot rot, crack or warp, stops sound and cannot form an abiding place for vermin.

Gyproc has a handsome surface in rich ivory tone—(it may be decorated with Gyptex or Alabastine if preferred) and can also be had in natural wood effects—Walnut, Whitewood or Gumwood.

Useful interesting booklet mailed on request.

GYPSUM, LIME AND ALABASTINE, CANADA, LIMITED
Vancouver, B.C.
"Makers of Canada's All-Canadian Gypsum Products"

The NEW IVORY GYPROC Fireproof Wallboard

Identify Gyproc by the name on each board or by the GREEN STRIPE along the edge.

For Prompt Attention See These Dealers or Any Gyproc or Building Supply Dealer

Victoria
EVANS, COLEMAN & JOHNSON BROTHERS, LIMITED

Victoria
LEMON, GONNASON COMPANY, LIMITED

Victoria
MOORE-WHITTINGTON LUMBER CO., LTD.

Courtenay
CENTRAL BUILDERS' SUPPLY LTD.

Nanaimo
WM. BONE
CENTRAL WHARF & BUILDERS SUPPLY LTD.

Ganges
MOUAT BROS.

Duncan
W. T. CORBISHLEY

WALLS & BRADSHAW

Port Alberni
PORT ALBERNI MERCHANTS LTD.

KEILLER'S MARMALADE

Keiller's, Dundee or Little Chip Marmalade, 4-lb. tin.....69¢

Grandma Jelly Powders 6 for.....25¢
Empress Pure Jam, Gooseberry or Blackberry, 4-lb. tin.....42¢
Delta Manor Chicken Soup 2 tins for.....25¢
Brand's Meat and Fish Paste Per jar.....20¢
Crosse & Blackwell's Catsup Per bottle.....19¢
Heinz Real Oven Baked Beans 3 tins for.....25¢
Robin Hood Rapid Cooking Oats, large carton.....18¢
H.P. Sauce, per bottle.....25¢
Oxo Cubes, tin.....25¢, 10¢

Wood Alcohol and Pure Turpentine, large bottle.....35¢

Del Monte Ripe Preserved Figs, 25c tin.....21¢
Okanagan Honey 4-lb. tin.....65¢
Red Arrow Dog Biscuits 5 lbs. for.....48¢
Table Tumblers Regular 75c doz., for.....48¢

Chopped Beef and Stewing Beef, per lb.....10¢
1 lb. Liver, ½ lb. Bacon, 15¢
1 Rabbit, ½ lb. Pickled Pork for.....25¢
1 lb. Steak, ¼ lb. Kidney, 15¢

Eastern Chicken Haddie Per lb.....15¢
Fresh Filleted Cod Per lb.....10¢

H. O. KIRKHAM & CO., LTD.

612 Fort Street

NEW TELEPHONE NUMBERS
G 8131 Groceries (2 Phones) G 8135 Meats, Fish, Provisions (3 Phones)
E 8031 Fruit E 0251 Office and Delivery Inquiries

365 Days of

Health-Giving Sunshine

With a

Branston "Sunette" Sunshine Lamp

Which We Are Selling for a Limited Time at

$11.75

Investigate these lamps and be convinced they are the latest and best. They are Canadian made, Guaranteed, having Hydro-Electric approval.

And the price puts it in the reach of all.

Hawkins & Hayward, Ltd.

Electrical Quality and Service Store
1121 Douglas Street, Corner View
Phone E 1171

Ideal Summer Fuel
SOOTLESS COAL
Mercury Egg.....$12.00
Jasper (Hard) Nut.....$11.00

ROSE FUEL CO.

G 1823 1700 Douglas Street

Climbing the cemetery wall at Oxford, England, to visit his wife's grave, James Townsend, aged seventy-two, fell, and was so seriously injured that he died.

Offer Made to Take Over Small Building

A request was made to the school board last evening for the taking over of a small building at the Oaklands School by St. Alban's Church. It was pointed out that the building was not used by the school and was more or less of an eyesore.

It was agreed that taking it over would involve the paying of all the expenses of moving it by the church. The matter was left with the buildings and grounds committee with power to act.

JUSTIFIED IN FIRING

TORONTO, April 13.—No charge will be laid by the Crown against Motorcycle Constable Peter Thornton, who fired the bullet which killed Albert Heward, alleged automobile thief, on March 27, J. W. McFayden, assistant Crown attorney, stated today. The coroner's jury which investigated Heward's death had returned a verdict that the constable was justified in firing.

BOVRIL

"Beef Goodness"

AFTER ILLNESS

MAY save you weeks of weakness 47

CLOSED

WATCH TOMORROW'S PAPERS

Executors to Liquidate

Mitchell & Duncan

Jewelers Limited

Printed Blotters

Executed in one or more colors are one of the most forcible means of advertising for every purpose and commodity. Our range of blotting paper is the very best quality, in many colors and weights.

Let us show you samples and quote prices

DO IT BETTER

EVERYTHING CAN BE IMPROVED

Even your printed matter if the orders are sent here

We also do Lithographing
Paper Ruling
Book Binding

THE COLONIST

1211 Broad Street Phone G 5241

AWARDS $3,109 TO ARCHITECT

Court Gives Judgment for W. J. Semeyn Against Penticton Investment Firm

More than ordinary interest is attached to the decision given by Mr. Justice Denis Murphy in Supreme Court here yesterday awarding William J. Semeyn, Victoria architect, $3,109.50 claimed by him as fees for plans and specifications of the new community hotel at Penticton, from the Surmot Investment & Development Company, its owners.

Mr. Semeyn was engaged by one of the promoters of the hotel project before the formation of the Surmot Company, without contract of any kind, and when difficulties arose between the owners of the hotel and contractors the position of architect evaporated and the company officials declined to pay the fees of Mr. Semeyn, which fees are governed by the rules and regulations of the B.C. Institute of Architects. Action to force payment was taken, in which Mr. Semeyn was successful.

PROTECTS PROFESSION

Local architects claim that the decision of Mr. Justice Murphy is ample protection from the courts against a practice, which has long been in vogue in British Columbia and elsewhere, by which promoters, on a verbal instruction, secure the services of an architect for the drawing of sketches and plans, and when the project ceases to exist the architect is left on the outside and legal claim has been difficult because of absence of contract. The architects' institute fully protects legitimate business, they say.

In giving his decision in the Semeyn - Surmot Company case yesterday morning, Mr. Justice Murphy said: "It is clear that there has been an effort at conspiracy to defraud the plaintiff in this action of the money due to him. I do not think that de la Mothe ever intended to put up a hotel at all. The Surmot Company, for which de la Mothe was acting, knew perfectly well what it was doing and what he was doing."

FOR FULL AMOUNT

Mr. Justice Murphy said he was forced to reject the evidence of the defence and would give judgment for the full amount claimed, with costs.

P. J. Sinnott was counsel for Mr. Semeyn and D. S. Tait appeared for the Surmot Company.

Settled on Site Of Ottawa City

MACRORIE, Sask., April 13. — Believed to be Saskatchewan's oldest inhabitant, John Hill, aged 103, is dead here.

Emigrating from Ireland more than ninety years ago, the family settled on the site where Ottawa now stands, and only last June Mr. Hill recalled that his father assisted in clearing the land now occupied by the House of Commons. He was a member of the Ottawa Volunteers and of the first survey party that came West of York Factory.

Heavy Snowfall Visits Ontario

TORONTO, April 13 (CP).—Firmly entrenched once more, Winter tonight unleashed further falls of snow over Ontario and sent thermometers to low levels. Citizens who last week dreamed of Spring stumbled through slush and snow.

Hope for a relaxation in the belated visitation of Winter was seen in the forecast for Thursday, which indicated higher temperatures and fair weather.

Meanwhile communications in rural districts grew steadily more difficult as wet snow piled on top of rain-soaked roads.

WOMAN BEATEN BY HOUSE THIEF

Knocked Unconscious by Prowler After Desperate Battle

VANCOUVER, April 13. — Mrs. Robert Mitchell, West Broadway, fought a desperate but losing battle tonight with a prowler who entered her apartment, attacked and beat her into unconsciousness and looted the suite of several rings and other pieces of jewelry, according to a police report.

In her story to detectives Mrs. Mitchell said that she was lying on a couch resting about 6:30 p.m. when the prowler stole into the room through an unlocked door and threw a coat over her head.

DESPERATE STRUGGLE

A desperate struggle ensued with the woman endeavoring to fight off her assailant. She succeeded in grasping a heavy vase and struck him over the head, but her weapon was demolished by the impact. In spite of her efforts she was beaten into unconsciousness.

At 7 p.m. another inmate of the apartment house, who saw the door of the suite open, discovered Mrs. Mitchell in a semi-conscious condition.

DAZED AND BRUISED

Police were called at once and stated that Mrs. Mitchell was still dazed by the attack made on her, and her throat and arms were scratched and bruised. Overturned and broken furniture bore evidence of the strenuous struggle that occurred. It was found that the prowler had taken jewelry but left other articles of value untouched.

Acting on information obtained from the injured woman, police are searching for a man whose identity is not being divulged.

LAST RITES TODAY

The funeral service will be held this afternoon at 3:30 o'clock for Mrs. Emily Kipling. Rev. E. W. P. Carter will officiate. After the service the remains will be sent to Vancouver for cremation.

Announcements

It Is Natural to feel a little nervous at the thought of taking a treatment one may not have had before—but why not call and see Miss Hanman? She will do her utmost to explain the process to you. You will then realize how safe, how sure, how simple it all is. Truly there is nothing to be afraid of, and it is certain that you cannot go on as you are—with your trouble daily growing worse. 503 Sayward Bldg. Phone G 7642.

The Original Imperial Fruit Cake has a delicious flavor, which is not found in any other cake. Try a sample at our store and compare its fine qualities. There is no better cake on the market, and is made only by Masters.

Let us print your wedding and social stationery—invitations, announcements, at home and visiting cards, boxed notepapers. The latest and most correct styles. The Colonist, 1211 Broad Street. Phone G 5241.

Morning Special at Tyrrell's Hairdressing Parlors at David Spencer, Ltd., 9 till 10, without appointment. Marcel or finger wave, 50c; with shampoo, 75c; permanent wave, $5.75. All experienced operators.

B.C. Historical Association meeting, Friday, 15th, at 8 p.m., at the Provincial Library. Dr. J. S. Plaskett will speak on the Astronomy of the Early Navigators on the Pacific Coast. Visitors welcome.

The Regular Monthly Meeting of the W.A. to Typographical Union will be held on Thursday, April 14, at 2:30 p.m., in 311 Jones Building, Fort Street.

The Beehive—The best place for reliable English Socks and Stockings. Men's Socks from 50c; Children's 50c; all wool. Try our $1.00 Silk Stocking; it will not ladder.

Flowers Delivered to the Jubilee Hospital from the Jubilee Flower Shop. Phone E 6342. Cut flowers, potted plants, shrubs. 1807 Fort Street, at Richmond.

Dr. Lewis Hall wishes to notify his patients that he has resumed practice again. 204 Sayward Bldg.

Miss Van Becker announces removal Turkish Baths to Metropolitan Building, opposite Postoffice.

Rockabella Private Hotel is being redecorated. Harkness & Son are doing the work.

Marinello announces removal to Hibben-Bone Building.

Cut Your Expenses!

The easiest way to cut expenses and save money this winter is to prevent sickness expense. Thousands of women are adopting the health habit of giving a mild laxative to every member of the family once a week. Thus preventing or checking colds, headaches, dizziness, biliousness, and constipation. NATURE'S REMEDY—NR—being safe, mild and all-vegetable, is ideal for this family use. Try it and save sickness expense. Only 25c.

NR Tonight—Tomorrow Alright.

Nature's Remedy NR-TABLETS-NR

City & District

To Discuss Reunion—Members of the 15th Brigade, C.F.A., are asked to attend a meeting in the office of Gordon A. Cameron, Union Building, tomorrow afternoon, at 5 o'clock, to discuss plans for the annual reunion of the brigade.

Minister Returning—Hon. R. W. Bruhn, Minister of Public Works, is expected back in the city shortly, following attendance at the Dominion Conference on Unemployment, where he represented the British Columbia Government.

Buffalo Family—Visitors to Beacon Hill Park find new interest in watching Victoria and Albert, the city's two buffaloes. The pair recently added to its family, and the attention of father and mother to the new arrival has attracted considerable interest.

Lecture Tonight—A public lecture by F. A. Pauline will be given this evening at 8 o'clock in the Memorial Hall, when his subject will be "My Experiences as Agent-General of British Columbia." Mr. Figueredo, the president of the Men's Guild, will be in the chair.

Bumble Bee Buzzes—A bumble bee buzzed and a motorist crashed into a telephone pole on Hereward Avenue yesterday morning, according to a report made to police. The motorist was A. W. Hawes, 721 Belton Avenue. In his attempt to brush the bee from near his face, he temporarily lost control of his machine.

Underwriters to Meet—W. M. Huppon, Vancouver manager of the Sun Life Assurance Company, is making a special trip to Victoria today to address members of the Victoria and Island Life Underwriters' Association. The gathering will be in the nature of a luncheon meeting in Spencer's dining-room at 12 noon.

Substantial Gift—Fred Landsberg, director for Vancouver Island for the Canadian National Institute for the Blind, was agreeably surprised yesterday afternoon when a woman called at his office, 1008 Broad Street, and handed him $150 in cash as a contribution to the funds of the institute.

Tag Day to Be Held—The City Council has given the King's Daughters permission to hold a tag day on Saturday, when the collection will be used for city relief and institutional work. The headquarters will be in the restroom, Hibben-Bone Building, and refreshments will be served to taggers.

Girl Missing—City police have been asked to search for Nellie Tait, aged fifteen, who has been missing from her home, 3000 Douglas Street, since last Wednesday. Police, in reporting the case yesterday, said that when last seen she was wearing a navy blue tam hat, tweed coat, middy and skirt.

Oak Bay Liberals—The Oak Bay Liberal Association will hold a general meeting this evening in the United Church Hall, 1790 Hampshire Road (corner Cranmore and Hampshire Roads) at 8 o'clock. Major S. F. M. Moodie will address the meeting. A large attendance is requested.

Appointment Shortly — Victoria's new police board will be appointed shortly by the Lieutenant-Governor-in-Council, Attorney-General Pooley stated yesterday, in reply to questions. The board will include the chief and police magistrates of the city, and one County Court judge to be named in due course.

Pass Examinations — The annual examinations of the Corporation of British Columbia Land Surveyors were concluded in this city this week. H. E. Hobson, of Victoria, was granted his commission as a British Columbia Land Surveyor, while G. H. Anderson and R. C. Duke, both of Victoria, passed their preliminary examination.

Youths Face Charges — Three youths, one of them a juvenile under the act, appeared before Police Magistrate George Jay, in Saanich police court yesterday morning, on charges connected with the theft of goods from the home of F. Hole, 2964 Harriet Road, last Thursday. Two are charged with breaking into the home, and another with having possession of a watch alleged to have been stolen from the house. They were remanded until this afternoon for hearing. C. Harold Tait appeared for the prosecution.

A "HOUSEHOLD WORD"

"Why, it has become a household word across the length and breadth of the land," says a zealous advertiser of his product, perhaps in one of those benign talks over the radio with which we are familiar.

Certainly, the use of these words to describe something which is familiar to everyone does have a modern flavor, since its use has been extended beyond the proverbial saying which was formerly the reference when we spoke of a "household word."

But the expression is no more modern than Shakespeare. For it is in his "Henry V," in the fourth act, that we find its origin, as follows:

"Then shall our names,
Familiar in his mouth as household words,
Harry the King, Bedford and Exeter,
Warwick and Talbot, Salisbury and Gloucester,
Be in their flowing cups freshly remembered."

"Now we are engaged I must confess that: I have an uncle in prison."

"That's all right. All my uncles ought to be in prison."—Vart Hem, Stockholm.

FIRE CLAIMS EIGHT LIVES

Overheated Stove Thought to Have Started Fatal Blaze

ALTOONA, Pa., April 13.—Eight persons, seven of them children, were burned to death in a fire at Hensheytown, near here, shortly before midnight.

Four of the dead are children of Mr. and Mrs. Michael Dillon, whose home was burned. Mrs. Goldie Hollobraugh Krebmer and her month-old baby also perished. Two of the bodies are not identified.

The fire, discovered by a passing motorist, is believed to have started from an overheated stove.

Mrs. Dillon, with one of her children had gone to Bellwood, near here, to spend the night. Dillon, a railroad employee in Altoona, was at work.

The home of Ephraim Shaner, adjoining the Dillon home, also caught fire and the family fled with belongings into the highway. Mrs. Dillon, summoned from Bellwood, collapsed when she reached the scene.

DISSOLUTION NOT TO BE DELAYED

Newfoundland's House of Assembly to Conclude Business and Prepare for Election

ST. JOHN'S, Nfld., April 13 (CP). —Newfoundland's House of Assembly will resume its session next Tuesday, April 19. Business before the Legislature will be concluded as quickly as possible; dissolution will be asked, and an election will be held without delay. Decision to this effect was reached at a caucus of the Government party today.

Sir Richard Squires, present Premier, will lead the party in the election campaign, but Sir William Coaker, minister without portfolio; W. W. Halfyard, Minister of Posts, and Dr. Arthur Barnes, Secretary of State, will retire from public life. The Government's intentions with regard to the citizens' resolution asking "proper investigation" of charges that minutes of council had been falsified, were not disclosed after today's caucus.

DAFFODIL TEA HELD BY LAKE HILL W.I.

The Lake Hill Women's Institute held a daffodil tea yesterday afternoon in the hall at Lake Hill under the convenership of Mrs. Carpenter and Mrs. Porter-Hall. The tables and stage were beautifully decorated with daffodils, and Mrs. R. W. Mercer, the president, welcomed the guests. Tea was poured by Mrs. William Mercer and Mrs. Scott; Mrs. Currie was in charge of the home cooking stall, and Mrs. J. Findlay the miscellaneous stall. Mrs. T. Simmonds was convener of refreshments.

Mrs. MacLaughlin, superintendent of Women's Institutes, spoke of W.I. work and asked the members to attend the handcrafts exhibition in the New Thought Hall on Tuesday.

The programme was arranged by Mrs. Hudson and included a duet by Mrs. Clarke and Mrs. Hudson; Irish dance in costume by the pupils of Miss Jenny Boyd; recitation, Mrs. Hudson; mandolin solo, Raymond Porter; song, Mrs. Clark; Spanish Gypsy dance, Mrs. Hudson and the Misses Nellie Randell and Helen Hudson. Mrs. Silver was the accompanist, and bouquets were presented to her and Mrs. Hudson. The contest winners were Miss Zeta Service and Mrs. C. F. Dawson. The next card party will be held on April 18.

PIONEER ATTORNEY DIES

SEATTLE, April 13 (AP).—A. G. McBride, eighty-two, pioneer Seattle attorney and former probate judge in Alaska, died here yesterday after a year's illness. He moved to Alaska in the late nineties. He was the founder of the Fort Wrangell News. His widow survives.

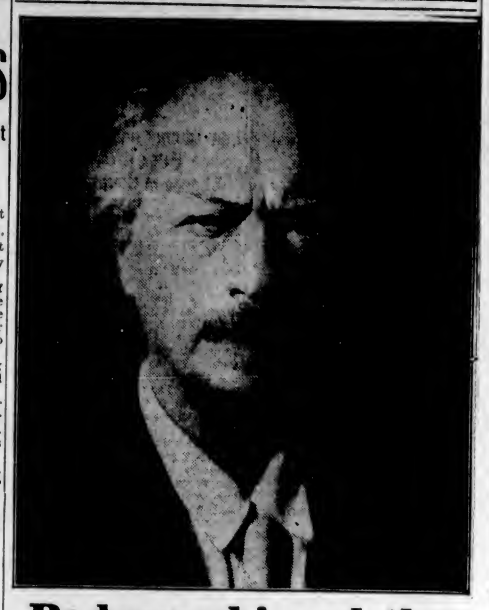

Paderewski and the STEINWAY

No greater compliment could be paid any piano than the fact that it has been used exclusively by Paderewski for more than forty years. That is the endorsement which Paderewski gives the Steinway.

Tomorrow Paderewski plays in Victoria, and we issue a special invitation to all music lovers to visit our music rooms this week and see the many new models of this glorious instrument which Paderewski himself calls "the standard of perfection."

Fletcher Bros. (VICTORIA) LIMITED

1110 Douglas Street

You Owe Yourself Protection Through

Fire INSURANCE Automobile

ELSIE B. RICHARDS

Suite 7, Metropolitan Building, Opposite Postoffice
PHONE EMPIRE 7722

PROCEEDINGS TO OUST SEATTLE MAYOR FAIL

OLYMPIA, Wash., April 13.—The State Supreme Court today affirmed a King County Court decision, dismissing Mayor-Elect John F. Dore's proceedings to oust Mayor Robert H. Harlin from office before June 6, at which time Dore normally will take office.

The court held, without a dissent, Harlin, when elected by the City Council last Summer to succeed Frank Edwards, who was recalled, was named to fill the unexpired term.

The mayor-elect had contended Harlin was selected to serve only until the next regular election, which was on March 8, 1932.

Its Better and You can Prove it

TRY THESE THREE TESTS and Prove for Yourself that ST. CHARLES is better!

1—Open a can of Borden's St. Charles Evaporated Milk. Note the creamy color—the smooth consistency, the pure, fresh flavor.

2—Make cream sauce with Borden's St. Charles. That pure, fresh St. Charles flavor gives greater deliciousness.

3—Have a cup of tea or coffee with Borden's St. Charles Evaporated Milk to "cream it." St. Charles blends in smoothly, tastes fresh and rich.

ST. CHARLES Evaporated Milk is pure whole country milk, with nothing added and 60% of the natural water removed. Then it is sterilized, after being sealed in the tin, to assure perfect, sweet flavor and absolute purity.

Back of this Borden quality, a staff of milk experts are working day after day—inspecting the farms which supply the milk—seeing that the dairies are always shining and spotless—that the pastures are good and the cows in the finest condition.

That is why St. Charles tastes so fresh and sweet. Why it is better for coffee, tea and for all cooking purposes, where you would normally use milk. St. Charles is better—ask for it.

Send for this FREE cook book. Mail us the attached coupon and we will send "The Good Provider" by return—it contains nearly 200 wonderful tested recipes that you and your family will delight in.

The Borden Co. Limited, 50 Powell St., Vancouver, B.C. ST. C-3
Gentlemen: Please send me a free copy of "The Good Provider."
Name.....
Address.....

BORDEN PLANTS at Truro, N.S., Ingersoll, Ont., Norwich, Ont. and Sumas, B.C.

Borden's ST. CHARLES UNSWEETENED EVAPORATED MILK

Women's Organizations and Social Activities

Spring Fashions Are Shown by Junior W.A.

Successful Social Affair Held at Nurses' Home by Younger Members of Hospital Group —Lovely Gowns Worn

The first Spring fashion show of the year, sponsored by the Junior Women's Auxiliary of the Jubilee Hospital, drew a gathering of nearly 350 guests to the Nurses' Home yesterday afternoon, the affair proving an outstanding success in every way.

The recreation room had been attractively arranged with great baskets of Spring flowers and greenery, and a platform had been erected at the north end. Dark velvet curtains, superimposed with a clever modernistic arrangement in shades of rose, black and silver made an effective background for the mannequins, who walked through the main room to the hall, where they posed again for the audience. There was no delay between groups of gowns of varying types, Mrs. Guy Goddard announcing each group as the mannequins made their appearance. Mrs. George Tyson, pianist, and Miss Mary Phillips, violinist, supplied the incidental music, which was delightful.

Clothes for all occasions were shown, from the smart golfing skirts and suede jackets, jaunty sports hats and berets, afternoon frocks of soft graceful line and picture hats, to the more elaborate styles for evening introduced by some exquisite dance frocks. The negligees were charming, softest satins and lace being combined with charming effect.

The sports clothes, including novelty beach pyjamas worn by Miss Mary Campbell, Miss Helen Campbell, Mrs. J. H. McLoughlin and Miss Inez Ker, varied in color from blue and white polka dot, pastel shaded stripes, terra cotta and black and a striking red costume, with which Miss Ker wore a fascinating red beach hat of enormous proportions.

The sports clothes favored skirts with inverted pleats at front and back, suede and gazelle coats which matched or contrasted with the skirts.

Mrs. J. H. McLoughlin wore a becoming costume consisting of a blue suede coat, tweed skirt in a lighter shade and smart straw hat in two tones of blue giving an effect of tweed. The hats worn at the show were by Miss Frith, and were particularly attractive. For street and sports wear, there were jaunty little rough straws, with very little trimming, relying in most cases upon the angle which they were worn to give the correct note of smartness. Some of the broad brimmed lacy straws were suited to the afternoon frocks, which were of lace and georgette, and close-fitting turbans as well as the shallow crowned "sailors" were shown.

SMART SHOES

There was no lack of variety in the shoes, which were shown by Maynard's, Suva cloths, lace, linens, colored kid and reptile being very popular, while the colored suedes were charming with the sports costumes. The new sandal style, sometimes plain and often of varying shades of colored kid, attracted attention, while with the evening frocks silver kid or leathers, which matched the gowns, seemed to be most becoming. The plainer, more "sensible" type of shoe was suited to street wear, made in the Oxford tie style, and colors ranged through the browns to black and reptilian. Many of the shoes for formal evening wear were adorned with glittering paste buckles, in some cases, the ensemble relying on this feature for its decoration.

The coats shown included a handsome green suede skirt length model worn by Mrs. Sydney Barker, a cameishair, raglan sleeve sports coat worn by Miss Helen Campbell and a beautifully cut white raglan sleeve model worn by Mrs. McLoughlin.

The celebrated Bramble suits attracted much admiration, Miss Inez Ker appearing in a charming beige model, with close-fitting hat to match; Mrs. H. T. Goodland in gooseberry green and Miss Mary Campbell in blue. The majority of these suits were made in the three-piece effect, the coats fitting closely to the hemline. Other suits imported from Vienna and France gave evidence of the popularity this season of the coat and skirt, and in many cases scarves added a piquant touch to the effect of the ensembles.

ATTRACTIVE JEWELRY

While most of the sports costumes had their own type of jewelry, among which the Ballyhoo beads necklets were outstanding, the afternoon and evening dresses all showed off to advantage the lovely earrings, strings of pearls and colored gems which were often combined with metal beads which were delightful. The jewelry worn was shown by Wilkerson's.

Lipstick red was one of the popular colors, Mrs. McLoughlin wearing a smart afternoon frock of this shade and little hat to match. Mrs. Oliver Pauline modeled one of the most cleverly designed frocks of black flat crepe with a lace yoke, which continued in a point from the neck at the back, the result being an effect of a bolero. Her hat of shiny black straw was ornamented with tiny white flowers. In Mrs. Goodland's afternoon gown the trimming was centred in the sleeves, which were elaborate in design. Miss Jean Campbell wore a graceful printed silk gown and hat of the same shade of tomato red.

AFTERNOON AND EVENING

In the formal afternoon group there were many laces, in shades of rose-beige, black and yellow, while the forecast that this will be a "blue" season materialized in the many gowns shown in palest turquoise and aquamarine blue to the deeper delphinium shades.

Mrs. Barker wore a striking creation of black lace, with a chic little black taffeta coat with a stiff stand-up collar, this being one of the most popular models shown.

Great interest was shown in the negligee worn by Miss Helen Campbell, a striking creation which had been worn by Miss Billie Dove, the motion picture actress, in a recent picture. It was a deep blue georgette with trimming of black silk velvet and diamente, the voluminous sleeves adding to its graceful charm. Mrs. McLoughlin showed a fascinating lounge negligee pyjama suit of shell pink satin and ecru lace, and Miss Mary Campbell and Miss Inez both wore exquisite models of white georgette and satin, Miss Campbell's featuring a black satin coat.

The charm of children's clothes appealed to the delighted guests as a number of tiny models, many of whom were still at the toddling stage, appeared with delightful grace and lack of affectation in frocks by Miss Doris Harper. There were little playtime smocks, smart little tailored coats, made with pleated and belted backs, and exquisite party dresses, two of which were copies of models of Princess Elizabeth frocks. These were worn by little Timmy Castle and Beverley Raymur in a long velvet of soft rose and a beruffled pale pink georgette. Little Betty and Janet Denniston, Beverley Raymur, Jock Watson, Shirley and Donald Cameron and Mary Church were the child models.

Members of the auxiliary served tea during the afternoon, the tables being attractive with bowls of daffodils and Spring greenery. This feature of the afternoon was particularly well arranged and reflected great credit upon those in charge. The proceeds of the fashion show will be devoted to the auxiliary's funds for hospital work.

Your Fine Rugs and Carpets Cleaned and Renewed by Our Shampoo Process

Clean, fresh rugs bring new warmth and added charm to every room. They will keep their newness indefinitely if regularly refreshed by our shampoo process. Let one of our salesmen call for your rugs and explain more about this inexpensive service—Phone today.

NEW METHOD CLEANERS

Dry Cleaners NEW METHOD LAUNDRIES LIMITED and Dyers

G ARDEN 8166

A Close Examination Reveals QUALITY

THE best bread is easily recognized. Day after day, always the same fine quality. Your health, your growing children demand the real bread . . . 4X Bread . . .. you cannot afford to be satisfied with substitutes or imitations.

Take care! Do not let "price appeal" rob your family of proper nourishment . . . Eat 4X Bread . . . it's real Bread.

CANADIAN BAKERIES LTD.

Fresh on your street every day . . . six days a week.

C.R.4

Quality BREAD

Brentwood

Mrs. George W. Olney, Mount Newton Crossroad, has left for a visit with relatives at Yakima, Wash.

• • •

The Lake Hill Community Players are giving a play, "Safety First," in the Institute Hall, Brentwood, this evening, at 8 o'clock, the proceeds to be given to the Saanich Welfare Association.

Clubs and Societies

Somenos W.A.

The W.A. of St. Mary's Church, Somenos, held its monthly meeting at the home of Mrs. A. Goddard, Sprott Road. It was decided to start a Junior W.A., with the following ladies, who will assist the girls: Mrs. G. A. Tisdall, Mrs. A. S. Thompson and Mrs. Goddard. The W.A. donated $1 to the Junior W.A. for a doll-dressing competition. In answer to an appeal from Mrs. Hartly, Victoria, $30 was voted to the pledge contribution for 1932, the diocese meeting is to be held in Duncan on May 5. Arrangements were made to help entertain the visitors. Mrs. G. V. Hopkins has consented to be Dorcas worker in place of Mrs. K. R. Napier. A card party at the home of Mrs. G. A. Jobling, Island Highway, is to be held on April 27 to raise funds.

• • •

Maple Leaf Court, A.O.F.

Members of Court Maple Leaf, A.O.F., held their twenty-third anniversary in the A.O.F. Hall recently. The banquet hall was decorated with the colors of the order and the tables daintily decorated with Lenten lilies and pansies. At the conclusion of the banquet, the guests adjourned to the lodge room, where they enjoyed a concert, the following artists taking part: W. C. Clark, R. Carter, Mrs. D. Gosse, Robert McVie, James McVie, Barbara McVie, Robert Wormleighton, Clarence Kirchen, Mrs. Bertucci, and pupils of Miss Clough's dancing academy. A dance followed this programme.

• • •

Wilkinson Road W.M.S.

The monthly meeting of the Wilkinson Road United Church was held on Tuesday afternoon with a good attendance of members. Mrs. W. J. Jewell took charge of the meeting, and after the devotional exercises and routine business, Mrs. Freeman, of Victoria, gave an interesting talk on "Bolivia." A solo by Mrs. A. V. Simpson, entitled "The Old Rugged Cross," was much appreciated. Tea was served at the close of the meeting and a short social time spent.

• • •

Pro Patria W.A.

The Women's Auxiliary of Pro Patria branch, Canadian Legion, held its monthly meeting, with Mrs. Ripley, vice-president, in the chair. Mrs. N. Playne, a new member, was welcomed. Arrangements were made to hold a court whist drive and home-cooking stall next Tuesday afternoon at 2:30 o'clock, under the convenership of Mrs. Nelson and Mrs. Muir. After the meeting, refreshments were served by Mrs. Hemstreet and Mrs. Weathall.

• • •

Daughters of St. George

Victoria Lodge, No. 83, Daughters of St. George, will hold a rummage sale on Saturday morning, at 9:30 o'clock, at 646 Fisgard Street. Members and friends are asked to bring parcels not later than Friday afternoon. Goods will be called for by telephoning the convener at G 6259. The next meeting will be held in the S.O.E. Hall on Monday evening, at 7:30 o'clock, which will be followed by a whist drive, dance and refreshments.

• • •

Chapter "E," P.E.O.

The ladies of Chapter "E," P.E.O. Sisterhood will hold a rummage sale at 585 Johnson Street, next door to Shotbolt's Drug Store, on Saturday morning, commencing at 9:30 o'clock. Articles may be left at the above address on Friday afternoon, or at the Red Cross Workshop opposite, at any time.

• • •

Frances Willard W.C.T.U.

The regular monthly meeting of the Frances Willard Branch of the W.C.T.U., will be held at the home of Mrs. A. H. Rogers, 1016 Summit Avenue, this afternoon at 3 o'clock.

• • •

Veteran's Auxiliary

The Women's Auxiliary to the Army and Navy Veterans will entertain the inmates of the Old Men's Home with a concert tomorrow, at 8 o'clock.

• • •

Workroom Committee

A general meeting of the Women's Workroom committee will be held on Saturday at 3 o'clock, at the Y.W.C.A.

• • •

Court Maple Leaf

Members of Court Maple Leaf, A.O.F., will hold their weekly sewing meeting this afternoon in the A.O.F. Hall at 2:15 o'clock.

• • •

District W.C.T.U.

The monthly meeting of the District W.C.T.U. has been postponed until Friday, April 22.

Members Hear Report of Mothers' Union

SHAWNIGAN LAKE, April 13.—The quarterly meeting of the Mothers' Union was held at "Rosedale," the home of Mrs. F. M. Winters, on Tuesday, at 3 p.m. In the absence of Mrs. Beasley, the enrolling member, Mrs. Cockshott, presided. Mrs. Musgrave read the minutes of the December meeting.

Letters were read from Mrs. Moss, Mrs. Curwen and Mrs. Cooke, members who had left the district, but who still desired to belong to the Shawnigan branch of the Mothers' Union. Mrs. Thomas wrote on behalf of the Victorian Order of Nurses, appealing for clothes for mothers and infants, and the members decided to give their help. Mrs. Maude promised a parcel from Mayne Island.

Mrs. Cockshott recommended to the attention of the meeting, the book by John Oxenham, "The Man Who Would Save the World." Mrs. E. F. Musgrave gave an address on Christ Church Cathedral, Victoria, describing in detail the different parts of the building, the materials, and where they had come from or by whom donated, the pictures on the stained glass windows and their intrinsic value to future ages. Mrs. Musgrave's talk was much appreciated, and revived the interest of all present in the cathedral. Mrs. Gooch served tea. The next meeting will be held on the second Tuesday in July.

Aberdeen, Scotland, will erect forty-three blocks of municipal tenements.

PRETTY WEDDING AT ST. MATHIAS

Miss Kathleen Smith and Mr. R. Richard Phillips Married Last Evening—To Live Here

Spring flowers and greenery were beautifully arranged in St. Matthias' Church for the wedding of Kathleen Ethel, only daughter of Mr. and Mrs. C. H. Smith, 249 King George Terrace, and Mr. Richard Mark Phillips, only son of Mr. and Mrs. M. T. Phillips, of Sylvia Street, formerly of Parksville, which was solemnized by Rev. A. G. E. Munson, at 8:30 o'clock last evening. Mr. P. Fletcher played the wedding marches, and during the service the congregation sang "O Perfect Love."

The bride made a delightful picture as she walked up the aisle on her father's arm. She wore a simple wedding gown of oyster-white silk crepe fashioned in close-fitting lines, with a long flared skirt. It had dainty puff sleeves and the squae neck was finished with two clusters of orange blossoms at the throat, and there was a large bow at the back of the natural waistline. Her veil of old rose-point lace, which had belonged to her maternal grandmother, fell in a short train, and was arranged as a cap with a strand of orange blossoms at the back of the neck, and a cluster over each ear. She wore long white kid gloves and shoes and held a sheaf of calla lilies.

FOUR ATTENDANTS

Miss Constance McMullin was maid of honor, and the bridesmaids were Miss Doris Brown, Miss Kathleen Harte and Miss Betty Allan, of Vancouver. They were dressed alike in charming frocks of apple green silk crepe made with tight bodices, which had yokes of cream lace and short puff sleeves, and long peplum skirts.

Miss McMullin and Miss Brown wore green sashes lined with yellow, tied with long ends at the back which fell to the hem of their skirts, and carried sheaves of yellow tulips, while the sashes of Miss Harte's and Miss Allan's dresses were mauve, and they carried mauve tulips. They all wore Dutch caps of cream lace and long cream lace mitts. Mr. Malcolm Calderwood was best man, and the ushers were Messrs. Travers Custance, Larry Wray and Phil Girling.

RECEPTION AT HALL

A reception of relatives and intimate friends was held after the ceremony at St. Matthias' Hall, which had been decorated with beautiful baskets filled with flowers and ferns. The supper table was centred with the four-tier cake, and was arranged with vases of white flowers and asparagus fern, and illuminated with tall white tapers in silver candelabra. The guests were welcomed by Mr. and Mrs. Smith, the latter wearing a smart gown of old gold and a black jacquette lined with gold, and a black straw hat, and by Mr. and Mrs. Phillips, Sr., the latter in an ensemble of black georgette and a black and white hat.

The bride and groom left later for the Mainland, the bride traveling in a frock of blue crepe tweed flecked in blue of a deeper shade, with which she wore a cream lapin jacquette edged with fawn, and a deep brimmed hat of beige Baku straw with tweed braid to match her frock. On their return Mr. and Mrs. Phillips will make their home at the Mount Baker Apartments, Newport Avenue.

Women's Institutes of Vancouver Island

WEST SAANICH W.I.

The regular monthly meeting of the West Saanich Women's Institute was held in the hall on Tuesday afternoon with the president, Mrs. T. Haddon, in the chair. A bridge party will be held in the hall on Saturday evening, May 7, Mrs. J. Roberts and Mrs. C. Douglas being the hostesses. A bouquet of flowers was sent to Mrs. H. Gilbert. After the business meeting a social afternoon was enjoyed. The winners of the contests were Mrs. T. Peden and Mrs. Armstrong. Tea was served by Mrs. E. Sarup and Mrs. H. Creed.

COWICHAN

Cowichan Women's Institute met at the home of Mrs. F. G. Christmas on Tuesday afternoon, Mrs. F. S. Leather presiding. The roll call was responded to by "favorite recipes." A letter of thanks was received from the Queen Alexandra Solarium for the box sent the little patients there at Easter, which was much appreciated. Tentative plans were made for the annual garden fete, to be held at "Mereside," the home of the president, in June.

ST. ANDREW'S Y.P.A.

St. Andrew's Presbyterian Young People held their weekly meeting, when more than twenty-five young people visited Gonzales' Observatory, where Mr. Napier Denison gave an interesting talk about various instruments in the building. The society wishes to thank Mr. Denison and his assistant for his kindness. Next Monday evening in the Sunday schoolroom, Mr. W. A. Jameson will give a lecture on "Coffee."

Wife—You might have let me know you weren't coming home last night.

Wireless Announcer—I did. I distinctly said "Good night, everybody!"

500 Frock Styles All Different

A.K. LOVE Ltd.

Phone G 5913 708 View Street

HOME FURNITURE COMPANY

"BUILT ON QUALITY—GROWING ON SERVICE"

F. W. BARTHOLOMEW

825 Fort Street Phone E 9921

See Us About the Best Fertilizer for Your

LAWNS AND GARDENS

We Have Both Organic and Chemical

SEED POTATOES

Selected and Certified—Early and Late Varieties

GRASS SEED GARDEN SEED

CALL AND SEE OUR GROCERY DEPARTMENT

SCOTT & PEDEN

Phone G 7181 1601 Store Street, Victoria, B.C.

Friday Will Witness the Opening of Another Thrilling Sale of

FURS

Promptly at nine, our doors will be thrown open to new sensational values in highest quality furs.

Do Not Fail to See Our Display

You'll be amazed at the new low prices.

M. M. HATCH

THE ELITE

Sayward Building 1205 Douglas St.

Save their E-L-A-S-T-I-C-I-T-Y*

and even the sheerest stockings will last

THOSE cobwebby stockings, just a bit of mist over the slim curve of the leg—do you know that you can make them really *wear*?

They're knitted with incredibly delicate threads, but here's the amazing thing:

When the stocking is new, each silken thread is *elastic*, like rubber—it *gives*, doesn't break, under strain. Stretches and comes right back again into shape!

But when elasticity is destroyed the threads are lifeless as old rubber. Ready to break into runs at the least strain—a bend of the knee, a pull of the garter. Apt to sag—causing wrinkles, crooked seams.

That is why Lux is made to preserve *elasticity*. So if you'll follow the Lux way each night it won't be the least bit extravagant to wear very sheer stockings every day—they'll always look lovely and they'll really *last!*

★The Lux Way to preserve the ELASTICITY that makes stockings WEAR and FIT

Wash before the first wearing with lukewarm water—the stockings will fit more smoothly.

When you put on a new stocking, fit it like a new glove—the seam especially. It will always look smarter if you do this.

Wash after EACH wearing — with Lux it takes only a few minutes —less time than it takes to wash your face and hands. Perspiration left in the stocking will actually rot the silk.

Don't rub with cake soap. It destroys the elasticity of the silk, making it lifeless, apt to break into runs, and ill-fitting. With Lux there's no rubbing.

Don't use too-warm water—this is another thing that destroys elasticity. It also fades colour. Lux may be dissolved in hot water but the suds should be cooled for washing.

Avoid ordinary soaps—cakes, powders, chips. These often contain harmful alkali, which robs silk of its life, weakens threads, fades colours. Lux has no harmful alkali. Anything safe in water alone is safe in Lux.

Wash this 2-minute way:

1. 1 teaspoon of Lux diamonds for each pair of stockings.
2. Squeeze gentle Lux suds through stockings, rinse well.

LUX for stockings *2 minutes a day keeps them like new*

Lever Brothers Limited, Toronto

Soapmakers by appointment to their Excellencies the Governor-General and Countess of Bessborough.

Personal News and Matters of Social Interest

GRAND LEADER GREETED HERE

Mrs. T. J. O'Neill Installs Officers of Canadian Daughters' League

A record attendance marked the special meeting of Assembly No. 5, Canadian Daughters' League, held in the Shrine Temple last night, on the occasion of the official visit of the grand president, Mrs. T. J. O'Neill, of Kamloops, who has recently returned from a tour across Canada as far East as Montreal, in the interest of the league, where she visited more than forty assemblies.

Other honored guests were Mrs. W. D. Todd, past grand president, and Mrs. D. Clark, a member of the grand executive, also president of Far West Assembly, No. 30. A number of members of the latter assembly were also present. The president, Mrs. R. H. McInnes, was in the chair.

OFFICERS INSTALLED

Installation of the newly-elected officers for the ensuing year was conducted by the grand president, assisted by Mrs. Tood and Mrs. Clark. The officers installed were: President, Mrs. C. E. Stewart; first vice-president, Mrs. A. C. Pike; second vice-president, Mrs. A. C. Ross; recording secretary, Mrs. C. Kinney; corresponding secretary, Mrs. R. G. Stinson; financial secretary, Mrs. P. Ormiston; treasurer, Mrs. H. Ralston; chaplain, Mrs. L. Otto; pianist, Miss E. Rowe; historian, Mrs. E. Bennett; sergeant-at-arms, Miss D. Willing; assistant sergeant-at-arms, Miss Muriel Hemeon; inner guard, Mrs. R. Milburn; outer guard, Mrs. P. Jeune; press correspondent, Mrs. N. Taylor; junior past president, Mrs. R. H. McInnes.

PRESENTS JEWEL

Presentation of the past president's jewel to Mrs. McInnes in recognition of her office as president of Assembly No. 5, was made by Mrs. O'Neill. Mrs. McInnes was also the recipient of a beautiful silver entree dish from the assembly as a token of recognition of her services and appreciation of her work during the two years she has presided over the assembly.

Bouquets, tied with the league colors, were presented by the newly-installed president, Mrs. Stewart, to Mrs. O'Neill and Mrs. Todd as installing officers, and to Mrs. Keefe, Miss G. Adam and Mrs. Hebden, retiring officers. Four new members were initiated and were the recipients of pretty corsage bouquets.

In her address to the assembly, Mrs. O'Neill complimented it on the presentation of the floor work.

BANQUET ENJOYED

Prior to the meeting, the assembly entertained the grand president, and the officers and members of the sister assembly, the Far West, at supper in the dining-room, when members sat down to tables beautifully decorated, depicting the rugged scenery of the Province of British Columbia. In the arrangements for the supper, the members were urged to use British Columbia products as much as possible.

Before adjournment to the lodge-room, Mrs. McInnes, on behalf of the assembly, presented the grand president with two beautiful hand-painted, monogrammed cake plates, the work of one of the members. Mrs. O'Neill expressed her deep appreciation of the gift.

Needlework Display Is Successful

COURTENAY, April 13.—A most successful needlework display, convened by Mrs. Theed Pearse, was held at the Anglican Parish Hall, under the auspices of the Comox District Women's Institute. There were twelve classes, and in each there was keen competition, with many entries and a very high standard of proficiency.

Mayor Simms kindly presented the prizes, which were all donated by Mr. Champion, of the Vancouver Board of Trade, on his recent visit to Courtenay—when he turned over his display of British Columbia products to the Women's Institute—who, with the Courtenay Board of Trade, sponsored his lecture, and asked them to use the products and advertise them.

A most enjoyable tea was provided by Mrs. J. Aitken and Mrs. Walter Brown and helpers, and a programme of music was given under Mrs. Tribe's direction.

PRIZE WINNERS

Prizes were given in the following classes: Baby's wear—Convener, Mrs. L. H. Cliff, 1st, Mrs. Hopkins; 2nd, Mrs. Cearley. Heavy knitted article—Convener, Mrs. William Rickson, 1st, Mrs. William Duncan; 2nd, Mrs. J. McKee. Fine crochet—Convener, Mrs. E. J. Loggie, 1st, Mrs. H. F. Loggie; 2nd, Miss J. Wilkinson. Heavy crochet—Convener, Mrs. W. McPhee, 1st, Mrs. Hopkins; 2nd, Mrs. M. Stewart. Child's dress — Convener, Mrs. G. Bell, 1st, Mrs. F. H. Moore; 2nd, Miss Camroux. Thrift—Convener, Mrs. Yockney, 1st, Mrs. F. H. Moore; 2nd, Mrs. Yockney.

Novelty—Convener, Mrs. S. H. Cliff, 1st, Mrs. J. Curtis; 2nd, Mrs. A. T. Searle. Dining-room linens—Convener, Mrs. T. H. Williamson, 1st, Mrs. R. K. Cairns; 2nd, Mrs. R. K. Cairns. Bedroom linen—Convener, Mrs. Selfe, 1st, Mrs. Seaborne; 2nd, Mrs. F. H. Moore. Cushions—Convener, Mrs. Burnett, 1st, Miss M. Brown; 2nd, Mrs. J. Cairns. Rugs—Convener, Mrs. H. M. Laing, 1st, Mrs. McAllister; 2nd, Mrs. Swingler. Aprons—Convener, Mrs. A. T. Searle, 1st, Mrs. J. Cairns; 2nd, Mrs. William Hayman.

The following kindly gave their services as judges: Mr. McNaughton and Mrs. Parnham, from Cumberland; Mrs. Jack Carthew, from Headquarters, and Mrs. McPherson and Miss Catchpole, from Lazo-Comox.

Decide to Give Entertainment

St. Columba's A.Y.P.A. held a short business meeting this week to make arrangements for a concert. G. Foster was in the chair. It was decided to give two short sketches, with other musical numbers, and a dance on May 20.

The regular meeting will be held on Friday, April 22, when a report of the conference held at New Westminster will be given. All members are requested to be present.

I.O.D.E. Activities

Provincial Chapter

The nineteenth annual meeting of Provincial Chapter begins this morning at the Empress Hotel at 9 o'clock. The sessions will continue in the afternoon and again tomorrow, ending with a reception at Government House at 5 o'clock tomorrow afternoon. All members of the order and those interested in the work are invited to attend the business sessions.

Kitty McKay

By NINA WILCOX PUTNAM

The girl chum says the fact that women are brave enough to wear straw hats three months before men dare put them on indicates which is the stronger sex.

MODERN MISS MUST PRACTISE COQUETRY TO BE IN FASHION

NEW YORK, April 13 (AP).—Coquetry, delicate art of the romantic age, will be in vogue this season with all manner of frivolous feminine accessories to aid and abet it.

The fussy parasol of the era of rose jars, petticoats and fainting damsels has returned, more restrained in design, perhaps, but as dainty and decorative as ever.

The new version is smaller and less encumbered with ruffles. It has a thicker, shorter and more modern handle. One model is of black and white chiffon shirred on in spiral stripes which meet at the tip.

Handkerchiefs are aids to coquetry, too. This season they are either huge squares of pale chiffon, or tiny bits of sheer linen dripping with delicate lace.

Short veils that shade the eyes are back to tantalize the male.

Personals, Parties Visitors

Miscellaneous Shower

Miss K. Miles and Miss R. Fishloch entertained at a miscellaneous shower recently at the home of Mrs. Young in honor of Mrs. Jack Kinsman. The rooms were prettily decorated in pale green and yellow, the gifts being presented in a pretty decorated box of the same colors. The evening was spent in games and music, followed by a buffet supper. Among those present were Mesdames Kinsman, Young, Quest, Michell, Borrowman, Richmond, Borne, H. Richmond, R. Young and Misses K. Miles, R. Fishloch, E. Robinson, V. Rowland, Scoggie Hibberd, K. Albany, M. Grahame, B. Borrowman, A. Richmond, V. Richmond, F. Pugh, Masters Maurice Michell and Robert Young.

• • •

Surprise Party

An enjoyable surprise party, in honor of Mr. Gordon Roberts, a visitor here, was held recently at the home of Mrs. Petford, 2610 Government Street. The room was prettily decorated with Spring flowers. The evening was spent in cards and dancing. The prize winners were, Miss G. Thexton and Mr. K. Poskitt, first, and Miss E. Scott and Mr. Gordon Roberts, consolation. The invited guests included Mr. and Mrs. W. Scott, Mr. and Mrs. D. Newall, Mr. and Mrs. E. Kieser, Mrs. Petford, Misses E. Petford, E. Scott, E. George, G. Thexton and Messrs G. Roberts, S. Scott, F. Scott, K. Poskitt and R. Thexton.

• • •

Guest at Shower

Miss Margaret McAlpine entertained at a miscellaneous shower recently in honor of Mrs. Jack Kinsman. The rooms were decorated in yellow and pale green, the supper table being attractively arranged in the same color scheme with vases of daffodils and pussy-willows. The gifts were presented in a decorated hat box. Among those present were Mesdames Young, Kinsman, Kauttenbach, Michell, McAlpine, Hogan, E. Hogan, Misses V. Blaheny, M. Hendry, S. Morgan, M. Heatley, D. McAlpine, D. McAlpine and P. McAlpine.

• • •

Children's Party

Mrs. A. Gregg entertained recently at her home on Swan Street at a delightful children's party in honor of the fourth birthday of her son, Douglas. Games were played during the afternoon, and the children spent a most enjoyable time. Those present included Mary, "Sonny" and Baby Norton, Joan Buckingham, Evelyn and Lilian Black and Gertrude and Billy Heater.

• • •

To Exhibit Sketches

The Sketch Club of the Island Arts and Crafts Society will hold an "at home" on Wednesday, April 20, at 8:15 o'clock, at which sketches done by members during the past year will be exhibited. Intending exhibitors are asked to send in their work on Monday. On the same occasion an address on the Fiji Islands will be given by C. Barker, and refreshments will be served.

• • •

Leaving for England

Miss Poppy Beale, of Port Alberni, who has been spending the Winter in Victoria, has left for England on a visit of indefinite length with relatives and friends. She will sail from Halifax on Saturday.

• • •

Leaves for Calgary

Miss Lilian Jones, who arrived in the city last week from San Francisco, and has been visiting her sister, Mrs. S. M. Armstrong, Walton Avenue, has left for Vancouver, en route to her home in Calgary.

• • •

Staying With Friends

Miss Dorothy Tremayne, of William Head, has rejoined the staff of the Canadian Bank of Commerce, and is at the present making her home with Mrs. B. C. Combe, Verrinder Avenue.

• • •

To Sing at Hotel

Miss Thelma Johns, soprano, will be the soloist at the Saturday afternoon tea at the Empress Hotel this week.

• • •

Visitor Here

Mr. Robert Leader is spending a few days' visit with Colonel and Mrs. A. A. Sharland, Queenswood House.

• • •

Home From Seattle

Miss Isobel White has returned to her home on Menzies Street from Seattle, where she spent several days visiting with friends.

• • •

Seattle Visitor

Miss Louise Fowler, of Seattle, registered yesterday at the James Bay Hotel.

Anglican Young People

St. Columba's

Miss G. Foster and Miss M. Morford have returned from Vancouver, where they were delegates to the A.Y.P.A. conference, representing St. Columba's, Strawberry Vale. Miss M. Taylor and Miss Rosa Stone, of St. Michael's, Royal Oak, were among the delegates.

Girl Guides Plan to Hold Card Party

The Local Association Girl Guides will hold a bridge tea on Wednesday afternoon, April 20, instead of the following Saturday, in the New Thought Hall. Mrs. Stewart Williams, Mrs. Little and Mrs. Franks will have charge of the tea and reservations may be made with Miss Unwin, Empire 1717, or Mrs. G. Watts, Garden 3845. Contract and auction bridge will be played.

At a recent meeting of the association, Mrs. W. C. Nichol was welcomed back from her trip. Reports were read by Mrs. L. A. Genge, Mrs. H. M. Archibald, Miss M. A. Wigley and Mrs. Stewart Williams.

The quarterly meeting of the association will be held on Monday evening, May 2, at 8 o'clock at headquarters.

PASS EXAMINATIONS

NANAIMO, April 13.—In the St. John Ambulance examinations held recently, twenty-eight members of the Nanaimo Ladies' First Aid Class were successful in passing the tests set by Dr. A. B. Manson, examiner, after being instructed by Dr. O. G. Ingham.

The successful students were: Junior certificates, Edith Jane Fairhirst, Annie Dempster Moore, Janet Dare Nixon, Elizabeth Elsie Hutchinson, Vivian Stobbart, Beatrice Branston, Margaret McDougall, May Roper, Betty Kneen, Kathleen Johnston, Helen Brown, Elizabeth Davies, Lucy Bullock, Gladys Elaine Perry, Daniella Campbell, Mary Loor; senior certificates, Muriel Upshall, Mary Margaret Rowan, Myrtle Christina Coulson, Norah Teslop, Evelyn Schofield, Ethel Chapman; second-year senior vouchers, Doris Campbell, Florence Aitken, Violet Frater; third-year senior medallion, Eileen Carruther; fourth-year senior label, Betty Thompson.

Czechoslovakia may increase its sales tax by twenty-five per cent.

Beach HOTEL DOUGLAS (VICTORIA) B.C.
The New Hotel
Weekly Winter Rates
Every Room With Bath, Telephone

GRAND MEETING PLACE
Gordon Building
739 Yates Street
Beautiful hall with good piano, 300 chairs, hardwood polished floor. Lovely place for parties of all kinds.
EVENING - - - - $7.50
AFTERNOON - - - $5.00
THE GRIFFITH CO.
613 View Street Phone E 7181

Furniture
For Four-Room Cottage
LESS THAN $475
We can supply you with furniture on terms as easy as renting, and you have something in the end.
Standard Furniture
719 YATES STREET

Pantorium DYE WORKS of Canada, Limited
Fort and Quadra Empire 7155
Spradlin's Permanent Mothproofing Leather Shoes and Coats Dyed Any Color

James Bay Hotel
Our reduced inclusive rates allow you to enjoy the comfort and leisure of hotel life at a saving compared with housekeeping costs.
Special Rates for Families

BUY BRITISH BRUSHES
CLEAN-UP WEEK
Use Kleenezee Brushes
See the Kleenezee Representative
611 Bank of Toronto Bldg.
Phone E 6043 Office Open 5-6 P.M.

Now on Display
3-PIECE IMPORTED KNITTED SUITS
$14.95
CARDIGANS
$4.95
B.M. Clarke
711 Yates St.

Positive Relief From Unwanted Hair
Do not suffer the humiliation of disfiguring growth when our method removes it permanently and painlessly.
Marton Dermic Laboratories
612-13 Sayward Building
Phone E 7644

Does Your Beauty Survive Every Outdoor Test?

Outdoors, as well as indoors, even after the most strenuous exercise, you can still be beautiful. The effectiveness of Pompeian Creams and Powders *endures*.
Know the caress of the Day Cream which vanishes so quickly. Choose one of the five shades of Pompeian Beauty Powder, so suitable and agreeable to your complexion. Just the right weight—not so light as to look grainy nor so heavy that it cakes. And Pompeian Bloom (rouge)—Oriental, Light, Medium, Dark, Vivid or Orange—one of these will exactly suit your individual coloring.
The new Pompeian Lipstick gives a youthful, vital *brilliance*. Three perfect shades. Unusually smooth and waterproof. Lasts all day.
At night use Pompeian Night Cream. First as a thorough cleanser, then leave on a second film all night to soften, sooth . . . and protect. You'll be lovelier . . . tomorrow . . . in after years.
You are assured that while you can pay more for your beauty products, you cannot buy higher quality than Pompeian.
POMPEIAN
BEAUTY PRODUCTS
Indelible Lipstick 60c. Night Cream (Cleansing Cold Cream) 60c. Day Cream (Vanishing) 60c. Massage Cream 60c. Powder Compact 60c. Talc 25c. Beauty Powder 60c. Bloom 60c. Dusting Powder $1.00.
MAKE BEAUTY AN ALL-DAY HABIT
Sales Agents: Harold F. Ritchie & Co. Ltd., 10-18 McCaul St., Toronto, Ont.

The Perfect Permanent
With Ringlet Curls

Any Size, Style or Type of Wave, in Any Length, Texture or Color of Hair
The New Canadian Automatic Way Saves You Time and Discomfort $4.00
Bring This Coupon With You
Value $1.00 on a Permanent Wave
This Offer Positively Expires Saturday, April 16
Marcel, 50c Prompt Service
Finger Wave, 50c Without Appointment
The Fifty-Fifty Beauty Shop
709 Fort St. Phone Empire 3352 Cor. Fort and Douglas

TODAY and FRIDAY!
A GREAT TWO DAYS' SPECIAL
SALE
OF FINE LAPIN
FUR
JACQUETTES

Use Our Budget Plan
$24.75
All New Styles and Shades
Ordinarily $35.00 and $39.50 Values
An opportunity of extraordinary VALUE-IMPORTANCE! These beautiful jacquettes were specially purchased at a most unusual price concession, which enables us to offer them at the most drastic savings of the year! The newest versions of this swagger mode . . . in black and the latest fashionable shades and combinations. Select one on our Budget Plan, if you wish, paying a small deposit and the balance in convenient amounts.

Malleks
LIMITED
Ready-to-Wear, MILLINERY and FURS
1212 DOUGLAS STREET
PHONE E 1623

Permanent Waving
$4.50 FULL HEAD
"By Above the Average Operators"
FIRTH BROTHERS
635 FORT STREET
Opposite The Times

Daring and Resourceful in the business world . . . he says Coffee keeps his mind alert
He realizes, however, that only coffee blended from the highest-grade beans gives him real satisfaction
LIVE . . . energetic . . . he sets the pace for others in his organization. Three times a day he treats himself to a cup of rich, full-flavored coffee. But he knows that rich, satisfying flavor cannot be had from inferior grades of coffee . . . so he insists on *quality* coffee.
Chase & Sanborn's Coffee is highest quality . . . Only the choicest, finest-flavored beans go into this delicious blend. For over 50 years, this coffee has been Canada's favorite!
Of course, we pack this superb coffee in vacuum tins to insure its reaching you in the best possible condition. It is rushed to your grocer by the same great Dominion-wide delivery service that brings him fresh Fleischmann's Yeast regularly. Packed in half-pound and one-pound tins.

Chase & Sanborn's Coffee is highest grade . . . a delicious blend of the world's finest-flavored coffee beans

HE IS AN IMPORTANT FACTOR in one of the greatest business fields . . . A man whose judgment on financial questions commands immediate respect . . . Chief of his outdoor hobbies are yachting and golf.
Chase & Sanborn's Coffee
Roasted and packed in Canada

"The Bay" Presents a New Frigidaire

HUDSON'S BAY COMPANY SHOW NEW MODEL REFRIGERATORS

Electric Appliance Department Scene of Special Display for Next Three Days—Many Added Advantages in 1932 Machines—Free Samples of Ginger Ale Given

Capacity and Power Are Features of Frigidaire

REALIZING that many housewives have but the faintest conception of the advantages brought by modern electric refrigeration, the Hudson's Bay Company will sponsor a special Frigidaire exhibit for the last three days of this week. Today, Friday and Saturday this well-known refrigerator will be exhibited on the third floor of the big department store, in the Electrical Appliance Department. During this time visitors will be given the chance of seeing, first hand, the tremendous advance of electrical refrigeration and the introduction of Frigidaire into the low-priced, high-efficiency field.

The sense of sight and taste will convey a message quicker than any other medium, and through the co-operation of the Old English Beverage Company, Limited, of Victoria the visitors will be served with sparkling glasses of Chevy Chase and Jamaica Dry Ginger Ale, fresh and chilled from the Frigidaires. These samples will be given away absolutely free.

EVERY MODEL GUARANTEED

Complete reliability is a point well stressed by the demonstrators of Frigidaire, with the pledge of a famous corporation standing behind every model put on the market. Manufactured and guaranteed by one of the world's largest electrical refrigerator firms and backed by General Motors, the new Frigidaire offers a definite assurance of real value and unquestioned security.

In the purchase of any machinery or appliance the thought which naturally arises is that of servicing throughout the future years. In the strength and permanence found in the company manufacturing Frigidaire is the assurance of the same high standard of service five or ten years from now as at the present time.

One of the salient features found in Frigidaire, the first consideration in every part that is manufactured, is the quality of the material that is incorporated. Long care-free operation has been the aim of the designers, and with the presentation of the new 1932 models it may be safely stated that the mark is reached.

SPECIAL INSULATION

By careful designing of Frigidaire models a big advance is found in the new machines. A special system of insulation has been introduced whereby the exterior measurement has been reduced, while the capacity for food storage and ice has been actually increased. This feature is a big step toward the favor of those who are cramped for kitchen space.

Though the new prices are low, yet there is nothing in the finish or appearance to make the conclusion obvious. The design is one of beautiful contours, while the finish is of a white porcelain lustre that is a permanent feature.

It is only by actual experience that the finer points of service given by Frigidaire, and in particular by these new models, can be appreciated. The interior and exterior is so made as to be as easy to clean and to keep clean as a china dish. Rounded corners allow no particle of food or dirt to remain undetected, while the surface, inside and out, is easily accessible. The smooth walls are unbroken by a seam of any kind.

POWER IN RESERVE

Without adequate insulation a refrigerator is affected by the outside temperature, in the case of a sultry day, or an overheated kitchen. This is bound to result in spoiled foods and is a menace to health, besides being an incalculable invonvenience. Underpowered machines will have the same result, for adequate power must be in reserve to combat these conditions. Power in reserve is a dominant feature in the new Frigidaire.

With the assurance of a low temperature, capable of handling those desserts which demand extreme frigidity, is coupled the "cold control," which gives the housewife the ability to command six different temperatures, thus overcoming a difficulty which is frequently met in models not equipped with this device.

The saving brought about by electric refrigeration is now a recognized fact, but the extent to which it is brought depends entirely upon the reliability and the many features incorporated in the new Frigidaire. One point alone is the spacious interior, which allows the housewife to buy large quantities of foodstuffs at a low price and to keep it fresh and uncontaminated.

SAYS FOOD MUST BE REFRIGERATED

Home Economist Says Chilling Keeps Possibility of Sickness Reduced to Minimum

Dealing with the value of refrigeration to foodstuffs, Miss E. Frances Thompson, home economist, of London, England, states that the distance which goods, especially perishables, have to travel these days before reaching the table makes all the difference in the world. In the old days, she said, products were mostly grown in the nearby yard, and there was not the need of refrigeration that there was today.

People could remember the ills that accompanied the use of goods which were used a few hours after taken from the garden, but which had not been refrigerated, Miss Thompson went on, and the colic, the "Summer complaint," the fevers and the frequent sweep of epidemics through entire communities, were only a few of the problems met with.

Nowadays it happenes more rarely that a person became ill through the use of food which had not been refrigerated, but certainly, she claimed, the chances were lessened a hundred times of becoming ill if the food used had been refrigerated.

Foods have, however, to be retained under the same refrigeration, even after they entered the home of the consumer, and that meant that each housewife should see to it that she had a refrigerator. Otherwise, the speaker claimed, the whole family would suffer.

Children leaving British schools this year average higher in physical condition than those ten years ago.

Refrigeration Has Widened Scope of Food Preparation

Many Recipes Are Added to Culinary Art—Seasonable Dishes Are Made Far More Accessible to All Through Use of Electric Cooling—Foods Kept for Indefinite Period

By MRS. PHYLLIS K. DUNNING
Home Service Department, The Society for Electrical Development, Inc.

IF you were going to ring us up on the telephone and ask us what we thought women liked best about their electric refrigerators, we should answer, "It depends on the season of the year." We should go on to explain that, of course women are always glad, whatever the season, of the convenience and cleanliness and economy of electric refrigeration, but that these are the sterling year-round virtues that make an electric refrigerator a sturdy, respected and trusted denizen of the kitchen.

What makes owning an electric refrigerator exciting is its genius for helping one pep up the perennial three-meals-a-day, and the form that help takes varies with the seasons. Just now, the thing most of us like best about our electric refrigerators is the way it helps us to evolve irresistible salads with a Springish appearance.

USE CONTAINERS

The specially designed containers into which are placed supplies of carefully washed and partially dried celery, endive, lettuce, watercress, tomatoes, peppers, and so on, take such excellent care of these salad materials, and deliver them up to us in a state of such supreme crispy perfection, that it is possible to keep always on hand the ingredients for compounding a salad to suit the mood of the moment.

At this time of the year we are given to serving a lusty salad, accompanied by toasted crackers and coffee, and dispensing with the dessert course. This makes life easier for us and the cook, the family approves, because it can eat all the salad it wants with no obligation to "save room" for a subsequent sweet course, and goodness knows the scheme is a healthful one. Right now we all need the vitamins and the mineral salts for which salads are famous, and the more of them we eat the less likely we are to suffer from the more unpleasant aspects of what is known as "Spring fever."

Here are a few recipes which have proved popular to people who have a liking for salads:

ENDIVE SALAD SUPREME

Endive.
One hard-cooked egg.
Half can pimiento.
One very small onion.
Half snappy cheese.
One stalk celery.
French dressing.

Wash the endive and put it into the vegetable compartment of the electric refrigerator to become cold and crisp. At serving time dice the egg, add to it the pimiento cut up fine, the onion minced, the cheese crumbled, and the celery chopped fine. Add a quantity of French dressing sufficient to dress the number of salads you are to serve. Mix well, arrange the endive on a salad plate and pour over it the salad dressing. This salad is equally good as a separate course or as an accompaniment to the meat course.

DATE AND CHEESE SALAD

Two tablespoons peanut butter.
One tablespoon water.
One cream cheese.
Oen package dates.
Mayonaisse.
Lettuce.

Moisten the peanut butter with the water and add to it the cream cheese. Mix well and stuff the dates with the mixture. Cover with waxed paper and put in electric refrigerator until serving time. Then arrange the dates on lettuce leaves, garnish with mayonnaise and serve with toasted crackers.

(Continued on Page 13, Column 5)

Argentina will have a national highway board.

Chevy Chase Ginger Ale

Jamaica Dry Ginger Ale

Enjoy a free sample of these delicious beverages at the Hudson's Bay Company Frigidaire Display, Third Floor

TODAY, FRIDAY AND SATURDAY

Satisfying, sparkling, they make thirst a thrill.

Order by the carton—if your dealer is out of stock dial G 5414.

OLD ENGLISH BEVERAGE CO., LTD.

629 David St. Phone G 5414

Hudson's Bay Company.
INCORPORATED, 2ND MAY 1670.

Now 3 times as many Frigidaires are now in use as any other make of electric refrigerator

. . . and today we announce

THE NEW FRIGIDAIRE

At the Lowest Prices in Frigidaire History

Frigidaire is sold with a definite guarantee, backed by General Motors.

And still more important to you as a purchaser is the fact that year after year Frigidaire continues to give satisfaction . . . long after the guarantee has expired.

If service should be required it is rendered instantly and without removing the machine from the premises.

The famous "Frigidaire Cold Control"

$239

This New Frigidaire Will Be Placed in Your Home for

Ten Dollars Cash

Balance $8.00 Monthly

Special Demonstration

Today, Friday and Saturday

Just to prove to you that Frigidaire chilling can make even a fine product better, come in and try a glass of sparkling Chevy Chase or Jamaica Dry Ginger Ale. This free offer is made possible through the co-operation of the Old English Beverage Company of Victoria.

Third Floor, HBC

General Motors

Take Pleasure in Announcing the Appointment of

Hudson's Bay Company.
INCORPORATED 2ND MAY 1670.

As Dealers in Victoria and District for the

NEW FRIGIDAIRE

You are invited to see a special demonstration of this marvelous New Refrigerator today, Friday and Saturday on the Third Floor of Hudson's Bay Company Store.

The New Frigidaire Sells as Low as

$239

Completely Installed

By all means see this new Frigidaire model. It has a beautiful, gleaming white cabinet, especially designed to provide large food storage space and yet occupy but little room in the kitchen. It has a sensible flat top that is easy to clean and so convenient to use. And right in front is the cold control—ready to speeed freezing of ice cubes and desserts whenever you wish. Down below is the sturdy, dependable power unit that assures safe temperatures in the hotter kitchens on the hottest days.

10.00 Down Places a Frigidaire in your home. A few cents a day pays the balance.

B.C. Distributors: John Redden & Co., 1294 Granville Street, Vancouver

At the Theatres

THE GUARDSMAN OPENING TODAY

New Stars Make Initial Screen Appearance in Film to Show at Capitol

Alfred Lunt and Lynn Fontanne, stars of many Theatre Guild productions of recent years, will make their initial appearance from the speaking screen today at the Capitol Theatre in Metro-Goldwyn-Mayer's "The Guardsman."

The 1925 Theatre Guild stage presentation of Ferenc Molnar's Viennese comedy proved one of the most popular co-starring vehicles for Lunt and Miss Fontanne, and this story property was selected for the first screen effort of the couple after consideration of dozens of scripts. The two stars went to the Coast to begin work in "The Guardsman" immediately after completing their road tour last Spring in "Elizabeth, the Queen."

AMUSEMENTS

On the Screen

Capitol — "The Guardsman," starring Alfred Lunt.

Columbia — Tim McCoy in "Texas Cyclone."

Dominion — "Hell Divers," featuring Clark Gable.

Empire — "The Birth of a Nation."

Playhouse—Lew Cody in "X Marks the Spot."

Crystal Garden — Swimming, Dancing and Badminton.

"The Guardsman" was directed for the screen by Sidney Franklin, who made such films as "The Last of Mrs. Cheyney" and Ramon Novarro's "Devil May Care." Roland Young, Zasu Pitts, Maude Eburne and Herman Bing have supporting roles.

Alfred Lunt and Lynn Fontanne, who until last Spring had refused all offers to appear together on the screen, are perhaps the best-known stage couple in the world.

EMPIRE THEATRE "The Birth of a Nation," now running at the Empire Theatre until Friday, brought to the ranks of the famous Lillian Gish, a discovery of D. W. Griffith, the master producer of this mighty epic. She was to star in many famous Griffith productions after this, and though she has been out of pictures since the talking screen took command, she is now a favorite of the New York stage. Another fine screen artiste in the picture is Mae Marsh, who plays the part of a very young girl. She made a dramatic triumphal return recently in "Over the Hill."

DOMINION THEATRE Wallace Beery and Clark Gable, co-starring in "Hell Divers," now showing at the Dominion Theatre, make history in this great story, matching tears, laughs and romance with every thrill. There are sensational crashes, a heroic rescue, salvos fired from great battleships, in fact, the whole awe-inspiring spectacle of a great navy in full action, and through it all runs a tender romance with the lure of the tropics, love, sacrifice, struggle and duty and a steady undercurrent of sparkling comedy.

Columbia Offers "Texas Cyclone"

When every bad man in Stampede showed unmistakable signs of being scared to death of the very name of Jim Rawlins, Pecos Grant, a cowboy, just riding through, decided to stay awhile and get at the bottom of the mystery as to why they all thought he was Rawlins. The situation promised a lot of exciting adventure, and that was what he liked in large doses.

This is the situation that starts the plot boiling in "Texas Cyclone," the Columbia picture starring Tim McCoy, showing at the Columbia Theatre. It is said to be McCoy's best, and the plot certainly promises plenty of action and thrills. There's romance, too, Shirley Grey playing the heroine.

Also, on the same bill, the first three-reel featurette of actual fighting in China will be shown.

Newspaper Drama Stars Lew Cody

A thrilling newspaper drama, Tiffany Productions' "X Marks the Spot," showing at the Payhouse Theatre today, ranks as an excellent piece of picture craftsmanship in every detail.

As entertainment it holds the audience from the opening until its close. The story has a speed and pace which sweep the observer with it. There are drama, thrills, comedy, mystery and action—every essential of absorbing screen entertainment.

Headed by Lew Cody, the cast is a notable and capable one. In the foremost role is Wallace Ford, star juvenile borrowed from Metro Goldwyn for the role of "Ted Lloyd," a newspaper columnist. Although a newcomer with but two pictures to his credit, Ford delivers a performance that stamps him as a real screen find. Sally Blane, Fred Kohler and Mary Nolan have the principal supporting roles.

STAR'S APPEARANCE AROUSING INTEREST

Certainly no event in the theatrical calendar holds liveller or more sentimental interest than the coming of Maude Adams to the Royal Victoria Theatre on Friday evening, April 22, during which she will appear as Portia with Otis Skinner, her co-star as Shylock, and with an able company in Shakespeare's "The Merchant of Venice."

There are those who claim that a dramatic writer should eschew sentiment, and others who would deny him of it. But in the case of Maude Adams one challenges the most flinty-hearted scribbler to banish sentiment had he been practising his avocation in the days when she was the premier actress of the American stage.

There were others who, perhaps, had greater histrionic powers, and in emotional roles could play upon the sympathies and agitate the minds of auditors. There were actresses of that time who, in addition to possessing ability, also owned to beauty lauded and acclaimed. But in all the roster there was none that, in addition to displaying superb acting gifts, had the capturing charm of Maude Adams. It was a charm that seized old and young, men and women. This charm was a singular quality, for it had no imitators among her contemporaries, no challengers for honors.

DOMINION
SHOWING ALL WEEK
Wallace Beery
Clarke Gable
IN
"Hell Divers"
A Miracle of Laughs and Thrills, With
CONRAD NAGEL, DOROTHY JORDEN, MARJORIE RAMBEAU, MARIE PREVOST
DOMINION COMEDY
"Bridge Wives"

STARTING SATURDAY
For One Week Only
GEORGE ARLISS
—IN—
"The Man Who Played God"

Empire
TONIGHT AND EVERY THURSDAY
DRESSERWARE
LADIES' MIRROR CARDS TONIGHT
LAST TWO DAYS—1 to 5, 7 to 11
"THE BIRTH OF A NATION"
Now With Sound
Empire News - Heidt's Orchestra
Starts Next Saturday, 16th: The British Thriller Series
"DETECTIVE LLOYD"
First Picture Actually Taken at Scotland Yard
1 to 3 ..... 15c
Matinees 25c
Evenings...40c, 30c
Children 10c

COMING
Paderewski

"GREATEST OF LIVING PIANISTS"
ROYAL—Friday, April 15
Lower Floor $3.15
Dress Circle .....$3.15 and $2.65
Balcony $2.10
Lower Boxes and Loges.....$3.70
Upper Boxes $3.15
Prices Include Tax
BOX OFFICE NOW OPEN

ROYAL
ONE NIGHT ONLY
FRIDAY, APRIL 22
Curtain, 8 P.M.
MAUDE ADAMS
and
OTIS SKINNER
in
William Shakespeare's Comedy
"THE MERCHANT OF VENICE"
Under the management of Erlanger Productions, Inc.
Prices: Lower Floor, $3.15, $2.65; Dress Circle, $2.10; Balcony, $1.60, $1.05.
Seat Sale, Wed., April 20.
Mail Orders Now. Send Cheque. Self-Addressed Stamped Envelope.

JOAN AND BETTY RAYNER
STROLLING PLAYERS
MEMORIAL HALL, 8:15 P.M.
"Troubadour Programme"
MON., APRIL 18, TUES., APRIL 19
"Cottages and Castles"
THURS., APRIL 21, FRI., APRIL 22
Proceeds Partly in Aid of the Memorial Hall
Tickets: Reserved, $1; Unreserved, 75c
Students' Concession, 50c for Parties of Ten or More
All Prices Include Tax. Seat Sale Opens Wednesday, April 13, at Fletcher Bros., Douglas Street

T-O-Y PLAYERS TO APPEAR HERE

The T-O-Y Players are opening their Victoria performance with a "Troubador Programme" to be given at the Memorial Hall for four days, commencing Tuesday, April 19. Writing of Joan and Betty Rayner's work, a Melbourne critic says: "The T-O-Y Players, through their consummate art, leave so little untold in their delightful entertainment that very little is required of the audience. How the results are achieved on a stage that is practically bare requires to be seen and heard rather than told. As a change from the average stage entertainment the T-O-Y Players give one back one's faith in the future of the theatre. There is not one discordant note."

SHORTHAND TEST RESULTS ISSUED

Of the twenty-one students studying shorthand at the night school classes in the Victoria High School, seventeen have passed the Pitman shorthand examination, it was announced yesterday.

Certificates will be issued to the students at the school board offices.

The following are the students who passed the test: Miss D. Warburton, Miss E. Warburton, Miss L. Fisher, Miss R. M. Turpel, J. B. Saunders and G. Kilsby, theory examinations; and Miss E. Scoble, Miss L. W. Kerry, Miss C. M. Hill, Miss R. Martin, Miss E. Parlee, Miss S. M. Hogarth, Miss V. Day, Miss P. McConnan, Miss B. Monteith, E. J. Marsh and C. Marsh, elementary examinations.

Photographs of Interest From Far and Wide

ILLUSTRATIVE generally of the type of architecture now prevalent in Germany, the church shown in (1) is nearing completion at Cologne. Germany has been credited with opening new fields of design which are rapidly becoming popular. (2) shows Grecian soldiers on guard at the tomb of the unknown soldier of Greece, unveiled recently in Athens. (3) is a picture of the first racing yacht built by the late Sir Thomas Lipton, Shamrock I, snapped at Cristobal, Canal Zone, on a cruise around the world. The old racer is now owned and skippered by Captain Kay Elbo (inset), who has rebuilt it to suit present seagoing conditions.

Burgess Bedtime Stories

The Rats Are Missed

By THORNTON W. BURGESS

When folks are missed, alas how sad
If missing them makes neighbors glad.
—Old Mother Nature.

There is nothing more sad that I can think of than to be so lacking in friends that folks are made glad by one's absence rather than one's presence. It is rather dreadful not to be wanted even as a neighbor. But Robber the Rat doesn't appear to mind this at all. He has no friends and apparently he wants no friends. He and his family are quite sufficient unto themselves.

"I haven't seen a Rat about here for more than a week. I wonder what has become of them," said Farmer Brown at work in the barn one morning.

"I haven't seen one either," replied Farmer Brown's Boy, "but I think I can guess what has happened."

"What?" asked Farmer Brown.

"Mr. and Mrs. Monkey-face have proved too much for them," replied Farmer Brown's Boy.

"You don't mean to tell me that you think they have caught all those Rats!" exclaimed Farmer Brown. "Nonsense!"

Farmer Brown's Boy grinned. "No," said he, "I don't think that. They have caught a lot of them, but

"Mr. and Mrs. Monkey-face have proved too much for them," replied Farmer Brown's Boy

to catch all would be too much to expect of even such good hunters as they are."

"Then where are the rest of them?" demanded Farmer Brown.

"They have moved out. Yes, sir, they have moved out," replied Farmer Brown's Boy.

"Why do you think that?" asked Farmer Brown.

"Because I know just how smart Robber the Rat is," replied Farmer Brown's Boy. "He is an outcast and hasn't a friend in the world outside his relatives, but he is smart. I have no use for Robber the Rat, but I sometimes have to admire his smartness. Just think how hard we have tried to get rid of those Rats and all the time they just kept increasing in numbers. I suspect that old Robber just laughed at us. He was smarter than we were. He and the rest of them did just about what they pleased, and they stole enough grain to have fed a horse. If those Owls hadn't come here to live in the barn they would still be stealing. Now we are rid of them, and I say good riddance."

Farmer Brown laughed. "No one will disagree with you in that son," said he. "But you haven't told me why you think that they haven't all been caught, but have moved."

"Because Robber is smart enough to know it was no longer safe to stay here," replied Farmer Brown's Boy. "Unless I am greatly mistaken we are going to hear from some of our neighbors before long that they are overrun with Rats, and those Rats will be the same Rats that were in this barn. Robber decided that his new neighbors were too dangerous and that if they were going to stay he and his tribe must move. And that is what he did do, he and all the rest of them. You know it is said that Rats will leave a sinking ship. They are smart enough to look ahead and know that what is bad may be worse."

"So you think we have those Owls to thank for ridding us of those Rats," said Farmer Brown.

"I know it," replied Farmer Brown's Boy.

"Then I hope they will stay unless they develop a liking for young chickens," replied Farmer Brown.

"They will stay," was the prompt response. "They have a family of eight babies up in that box I built for them. I peeked at them this morning. As for the chickens, we will see what we will see when the times comes. Meanwhile we are rid of the Rats."

The next story: "Happiness Is in Hard Work."

CULBERTSON *on* CONTRACT

by Ely Culbertson

World's Champion Player and Greatest Card Analyst

BRILLIANT DEFENCE VERSUS BRILLIANT ATTACK

When playing against a slam contract, it is generally a good rule to take a trick when you find it, but in a recent national event, in which some of the strongest players in the world were pitting their wits against each other, one of the world's ranking players elected to refuse to win a trick and thereby set a trap for the opposing player, which almost brought about the defeat of the slam. The hand was played a few months ago in the annual contest for the city of Asbury Park challenge trophy. One of the critical deals in the final round was the following:

North—Dealer.
North and South vulnerable.

North: ♠ 8 6 3 ♡ K 10 9 8 ◇ 10 ♣ A Q J 8 2
West: ♠ 7 4 ♡ Q 4 3 2 ◇ Q J 4 3 2 ♣ 10 3
East: ♠ Q 9 5 ♡ J 7 6 5 ◇ K 6 5 ♣ K 7 6
South: ♠ A K J 10 2 ♡ A ◇ A 9 8 7 ♣ 9 5 4

The Bidding:

North	East	South	West
1♣	Pass	2♠	Pass
3♣	Pass	3♠	Pass
4♠	Pass	6♠	Pass
Pass	Pass		

The bidding of the hand follows accepted principles. South's forcing takeout (holding four honor tricks) is, of course, obvious, as is South's raise to the slam contract after his partner has shown that he can support a twice bid trump suit.

West opened the queen of diamonds, South won with the ace and immediately took the club finesse. At most tables East won this trick immediately and then, after South had taken the necessary finesse in trumps, East and West were compelled to concede defeat. At two tables, however, East refused to win the first club trick with his king and at one this ruse resulted in the defeat of the contract, as the declarer, wrongly placing the club king in the West hand, then took the spade finesse, which held, and after drawing the adverse trumps, finessed the club suit the second time and lost a diamond trick as well.

At the other table, where East elected to decline the club trick, the declarer proceeded with more caution. While the play probably indicated that West held the club king, South could see no harm in making assurance doubly sure. After winning the second trick with the club knave, he returned to his own hand with the ace of hearts and led one of his diamonds to trump in the dummy. A trump was then led and the ten finessed, and when this held, South led the third round of diamonds, trumping with dummy's last trump. The king of hearts was then led and the last diamond discarded. South now led a small heart, trumping with the knave of spades and laid down the ace and king of trumps, drawing the adverse trumps. South then led his last trump and it was only on the twelfth trick, when West, who had discarded his remaining club on the club lead, failed to follow suit, that South realized the trap that East had set for him through his brilliant refusal to win the first club trick.

Brilliant defence had been met by equally brilliant attacking measures and, as is usually the case when the strategy is equally efficient, success had perched on the banners of the army having the heaviest battalions.

TODAY'S POINTER

From the standpoint of the defending players, the essential trick to be won is the trick which will defeat the contract, whether it is for slam, game or a lesser goal. Unusual and brilliant defence will sometimes accomplish the apparently impossible.

TOMORROW'S HAND

The bidding and play of the hand printed below will be discussed tomorrow:

South—Dealer.
East and West vulnerable.

North: ♠ A 3 ♡ Q J 4 3 ◇ K Q 9 5 ♣ 9 8 2
West: ♠ Q 8 7 2 ♡ A K 10 2 ◇ J 4 ♣ A 7 4
East: ♠ K J 4 ♡ 8 5 ◇ A 10 7 3 ♣ Q J 6 5
South: ♠ 10 9 6 5 ♡ 9 7 6 ◇ 8 6 2 ♣ K 10 3

Study the hand, decide how you would bid and play it and then compare the results that you obtain with those shown in tomorrow's article.

How to End RHEUMATISM

New Medicine Drives Rheumatic Poisons From Joints and Muscles

EASES PAIN FIRST DAY

Poisons in the blood settling in the joints and muscles cause rheumatism. You cannot get rid of rheumatic agony till every trace of these dangerous poisons is driven out of your system. That's why external remedies and pain deadening drugs only give temporary relief.

What you need is RU-MA, the new medicine now sold by all up-to-date druggists, that acts directly on the liver, stomach and blood, and expels through the natural channels of elimination the dangerous poisons that cause rheumatic misery.

No long waiting for your suffering to stop. RU-MA eases pain the first day, and is the one rheumatism remedy guaranteed to free muscles and joints from all painful stiffness, swelling and lameness.

MacFarlane and Vancouver Drug Stores have so much confidence in RU-MA that they want every rheumatic in town to try it and guarantee money-back if it does not end rheumatism. (Advt.)

BURDOCK BLOOD BITTERS

Severe Headaches Pimples on Face

Miss Marie L. C. Blackwell, Gunn, Alta., writes:—"For two years I suffered from severe headaches, and pimples on my face.

"My headaches seemed incurable, and I thought the pimples would never disappear.

"A friend recommended Burdock Blood Bitters, and on trying a bottle I found the headaches disappear, and I am not bothered any more with the pimples."

For sale at all drug and general stores; manufactured, for the past 52 years, only by The T. Milburn Co., Ltd., Toronto, Ont.

STARTS TODAY
$25.00 GIVEN AWAY TONIGHT
TIFFANY Productions presents
X marks the spot!

Not a Gangster Story
Stopped by the Clue That Was the Key to Murder!
The Most Astounding Drama of the Day
PLEASE NOTE
In keeping with our policy of never raising prices, "X Marks the Spot!" although a 4-star picture, will be shown at regular prices.
Adults, Till 2 - - - - 10c
2 to 5 - - - - - - 25c
7 to 11 - - - - 25c-35c
Children (Always) - 10c
A SIZZLING DRAMA OF THE HEADLINES
with
LEW CODY
Sally Blane-Wallace Ford
Fred Kohler
Mary Nolan
PLAYHOUSE
THURS., FRI., SAT. ONLY

TODAY FRI., SAT.
Columbia
ORGANIST 12:30

Added
War in China
THREE REELS OF A REAL WARFARE
Laurel and Hardy
IN "COME CLEAN"
"THE MYSTERY TROOPER"—No. 5
Matinees, 20c; Evenings, 25c-35c
Children, 10c

Alleged Operators of Slot Machines Appear Before Magistrate—Remanded to April 20

Thirteen persons were arraigned before Police Magistrate George Jay in the city police court yesterday morning charged under a section of the Criminal Code of Canada dealing with gaming houses and the operation of slot machines and other alleged gambling devices.

At the request of Percival Walls, who appeared as counsel for all the defendants, Magistrate Jay granted an adjournment until April 20 for trial. Mr. Walls intimated he had not been instructed as to the procedure to be followed in the matter of pleading. He was not sure, he said, that the charges would be contested.

The charges against the following were laid after a series of raids conducted by members of the city police department: J. Slater, 2665 Douglas Street; H. J. Wescombe, 2901 Douglas Street; Frank Price, 493 Esquimalt Road; D. T. Irvine, 809 Government Street; Charles Kewley, 624 Francis Avenue; Ernest Espley, 2422 Government Street; Chew Yet Louie, 1628 Government Street; Kenneth McFarlane, 1125 Caledonia Avenue; Charles Irish, 712 Yates Street; W. B. Hall, 1509 Douglas Street; J. H. Austin, 630 Johnson Street, J. Delahunty, 1324 Douglas Street and John Robinson, 760 Yates Street.

A special automobile highway across the Sahara Desert from Cairo to Suez may be constructed soon.

A man whom Dr. Johnson once reproved for following a useless and demoralizing business said, in excuse: "You know, doctor, that I must live." The brave old hater of everything mean and hateful, coolly replied that "he did not see the least necessity of that.

A Primer for Husbands!

It is made for husbands, wives, sweethearts everywhere, this tale of a jealous husband who made love to his own wife.

SAUCY! WITTY! NAUGHTY!

Premier stars of the legitimate stage score a sweeping triumph in their first talkie.

The **GUARDSMAN**

With

Alfred **LUNT** *Lynn* **FONTANNE**

Zasu Pitts and **Roland Young**

Bargain Matinee
12 Noon Daily
Adults - - 20c
Children 10c
Matinees 35c
Evenings 50c

First Times Today, for Three Days

ADDED ATTRACTIONS
"SPEED IN THE GAY NINETIES"
Educational Comedy
"HASH HOUSE BLUES"
Cartoon
FOX NEWS

capitol
Entertainment

CHAPTER XXIV

It was possible of course, that Greta had murdered D'Arblaye. It was also possible that Feodor was shielding her; but how, and why? How did he, Paul Ravel know? And if it were so, how was this miscarriage of justice to be righted?

Feodor Staire would never consent to free himself at the cost of his friend's wife and the sister of the girl he loved, even if he could. Having once been accused of the crime, he must explate it, unless some external influence took charge and cleared him.

Ravel had all the Frenchman's horror of the law. He had a Frenchman's susceptibility to beauty, but he also had a Frenchman's hardness when it came to self-preservation. He was fond of Staire. Beautiful as he considered Greta, he disliked her; and his natural feeling of chivalry for a woman did not go deep enough to make him anxious to sacrifice Staire to shelter her. Ravel was determined that justice should be done, even if Greta suffered either the supreme penalty, or the punishment already meted out to the man she had allowed to suffer for her. But how? How to get this matter clear, how to find out the truth? How even to begin?

The first thing would be to see Greta. He could perhaps form an opinion if he saw Greta and twisted the conversation as he deemed necessary, but not in Toni's presence—and what possible excuse could he make? Ah! He had it. He wrote a hasty note to Ronald, asking him if he would bring his wife to see the portrait of Toni. He fixed a time when he knew quite well that Ronald would have to be at the office of L'Etoile, and carefully suggested in the note that he would be extremely honored if Madame Halkett would take tea in his studio if Monsieur Halkett were unable to come. It was somewhere about three in the morning, so he was unable to send the note at once, but now that he had formulated some oourse of action he felt more at his ease. At leaft he had set the ball rolling. How would Greta react to the test he intended to make?

Later that same morning he sent a note round to Gigi's lodgings, telling her to call that afternoon at half-past four. He mentioned that Greta Halkett would be there.

Ravel felt Judas-like as he welcomed Greta that afternoon. She was looking her loveliest in a fur coat that showed up the fairness of her skin and hair, and she smiled very charmingly as she explained that Ronald was desolate that he could not accept the invitation also, but that he would be at the newspaper offices and would try to call for her in a short time.

"This is a most charming studio, Monsieur Ravel," Greta said more cordially than she usually spoke. "The color and the lovely things you have! May I look round?"

"With pleasure."

He began to tour the walls with her, and finding that she was really interested in his work showed her some of his more recent canvases, and she, to his surprise, was a most intelligent and appreciative guest; so that he began profoundly to regret the invitation he had sent Gigi, and told himself that his half-formed suspicion could not be true. It was quite impossible that a woman so charming, so beautiful, with eyes so clear and limpid, could be hard enough to allow a man to suffer so hideous a sentence for her fault.

Just as they began tea they heard a slight altercation in the hall, and the next moment Gigi strolled into the room.

With stimulated surprise and not a little annoyance Ravel rose to his feet.

"I am afraid I cannot work just now," he said; "I have a guest, Gigi."

Gigi glanced at Greta, then at Ravel.

"May I stay?" she said. "I have made a mistake. I thought you told me to come to you this afternoon. Perhaps you will let me wait a little while, as I have to go to Monsieur Caroe at five."

Greta looked at her carelessly. She recognized her instantly as the model of the picture that had made Ravel so famous in the Salon the year before, but did not even nod to the girl—who was, to her own idea, of another world than hers—but merely glanced at her idly as she would have glanced at a stray cat or dog that had walked in. Gigi, quite as clever an actress as Greta, walked across the room and dived into an alcove where she generally undressed. But once there, she edged forward very carefully until, from behind a canvas through a crack between two pictures, she could watch Greta—and there she sat quietly waiting.

Ravel did not seem to her to be doing very much good. The conversation was entirely of the social world and was not of interest to Gigi. She was just about to go, when she heard Greta say in a somewhat forced voice: "I would like to see the portrait you are doing of my sister, Monsieur Ravel. Do you find it very hard to paint her just now?"

Ravel rose.

"No," he said. "I find it heartbreaking, but it is a wonderful face to paint. She is the paintable type."

She went across the room to the easel, which was turned with its face to the wall. He swung it round and there was the portrait of Toni. Toni looked out of the canvas. Toni with eyes fixed on some far horizon in an expression that stirred even Greta to the heart, so that she stood for a moment perfectly silent.

"It is like her," and she shivered, and there was a certain curious hurry in her voice. "I wish my mother had not had her portrait painted now. It was crazy. Nobody wants to remember my sister as she is looking these days."

"You could hardly expect her to be looking very happy," Ravel suggested. "She is going through a very tragic time in her life, Madam."

"Yes, of course. Naturally, she is terribly cut up. We all are. You see he—Monsieur Staire— was such a great friend of my husband's."

Ravel nodded.

"Yes, Madame. He is a great friend of mine. It is a terrible thing. There is no evidence that Monsieur Staire committed the crime."

"No one else could have killed D'Arblaye," Greta said, again in that hurried voice. "But not murdered—killed in a passion;" try as she would, some fatal fascination for the subject drove her on. "After all, it is very terrible, but I am quite sure Monsieur Staire did not intend to do this. It must have been in a fit of temper. He must have lost his head. He and D'Arblaye were never friends. They disliked each other. It is of course, absurd to suppose that Monsieur Staire could have acted in cold blood."

Ravel nodded two or three times slowly.

"Yes, quite absurd," he said. "Monsieur Staire is not the kind of man who would commit the crime at all, I am sure, and I have known him many years. It is the last thing I would say of him. He is what you English call very cool, very self-controlled and calm."

"He had a temper," Greta said sharply; "I have seen him lose it. Of course, it is quite certain he did not intend to murder D'Arblaye. Murder means a premeditated crime; but I am afraid he must have quarreled with him and killed him in a fight. After all, what else could have happened? Nobody else entered D'Arblaye's flat."

"There does not seem to have been anyone else," Ravel admitted, "but surely it is hard to say that it was not possible? You saw D'Arblaye late. Did he appear to be quarrelsome or in an angry mood when you left him?"

Greta looked up sharply. Was it his fancy, or were her eyes a little dilated?

"Yes, I saw him fairly late," she said. "I said good-bye to him, as you know, only a little while before. It has been a most unpleasant business, Monsieur Ravel. I think I would rather not talk about it. The whole thing is most distressing for us—for all the family."

Ravel bowed deeply.

"A thousand apologies, Madame," he said. "I should not have been so thoughtless. I should have known better, but Monsieur Staire is a friend of mine, and I hoped perhaps you could have given me some enlightenment upon the subject—aided me in believing that there was a possibility that the true culprit might be found. Of course, I know that the whole family will do their best to clear him. He is to appeal, I understand?"

"I believe so." Greta shivered again and drew her cloak round her. "I must be going, Monsieur Ravel," she added. "Evidently my husband is not calling for me. It is so tiresome doing newspaper work; one never knows when he will be free."

"Good-bye, Monsieur Ravel, I have so enjoyed my tea with you and my chat. No; I won't take a taxi. I am going to walk. I like the cold air today."

Ravel saw her down to the street, and then he came back, walking up the three flights of stone stairs very slowly, his brows drawn, for as he bade her farewell a forgotten memory flashed back into his mind—the memory of a sunny day at the Ritz, and of a great jewel that passed from D'Arblaye's hand to Greta's throat—and as he entered his studio Gigi sprang from her alcove, knocking down several spare canvases

"You heard!" she said. "Well, what do you think now?"

Ravel shivered.

"I don't wish to talk about it," he said. "Gigi, what do you mean? Nom de Dieu! You mean—no—It is too horrible. You have no right to suggest—"

"No," Gigi looked up at him sideways; "but I have the right to think. I am sure. She played too long with D'Arblaye, and he tried to force her, and she killed him in sudden panic. I am sure. She would always shrink from paying her debts. She did not like the conversation, yet she began it. She did not show any real sympathy with Monsieur Staire. She felt uncomfortable. She tried to get away from it; she shivered, yet it fascinated her. Why did she do all these things? This woman . . . oh . . . I tell you, she makes me sick in my stomach!"

Ravel looked down at his little guest in amazement. Gigi's slender body was actually shuddering. Presently, annoyed at the silence, Gigi looked up.

"Why don't you speak?" she said. "Why do you not say you do not believe?"

"Because I think I do believe you," Ravel said slowly. "But wait, Gigi, what can be done? I cannot go to her and say: 'You murdered this man—I believe you killed him, and you met Monsieur Staire near the place and put the blame upon him.' That is impossible. One can't do those things."

Gigi gave a violent twist of her slender little body.

"Oh! One cannot do this—one cannot do that!" she exclaimed. "Very likely not; but are you going to let him rot out his life in an English prison? Bah! You have no feeling."

"I have a great deal of feeling, on the contrary," Ravel said patiently. "But I must think. You must give me time, Gigi. This is a very great difficulty."

"Leave her to me. I will find out," she said boastfully. "I discovered what none of you clever people discovered. She shall confess herself. Just wait; bu ask her"—she waved her cigarette in the direction of Toni's portrait—"ask her to come, too. I am sure there is something she will be able to tell me."

(To Be Continued)

Nearly $56,000,000 was invested in residential construction in Belgrade, Jugoslavia, in the last twelve years

Slept Poorly, Weak

Toronto, Ont.—"About four months ago I felt miserable, was so weak I thought I would have to quit my work, but I had to carry on," said Mrs. Pearl Brant of 519 King St. E. "My nerves were so bad the least little thing would upset me—I would go all to pieces. I slept poorly at night and felt all tired out during the day. But, after taking three bottles of Dr. Pierce's Favorite Prescription all this miserable condition left me. I feel so well now I really enjoy living and working."

All druggists. Fluid or tablets.

Send 10c to Dr. Pierce's Laboratory in Bridgeburg, Ont., for a trial pkg.

ARRANGE FAIR ATTRACTIONS

Home Products Display Next Week Will Be Made Very Interesting

The Home Products Fair, which will be held in the Armory next week, will, in addition, to the interesting displays by manufacturers, offer the public a first class series of entertainments. This was revealed when the entertainment committee, headed by J. B. Clearihue, reported to the general committee in charge of the fair at the meeting yesterday.

The orchestra of the Sixteenth Canadian Scottish and the band of the Fifth B.C. Coast Brigade, C.A., will alternate in providing programmes both afternoon and evening for each of the days, commencing on Tuesday, when the public will be admitted.

OTHER FEATURES

In addition to these programmes other musical and entertaining bodies in the city have generally offered to co-operate and provide attractions.

Miss Violet Fowkes will provide a dancing programme for one of the sessions, including various fancy numbers by her pupils.

Miss Grant, a well known Scottish dancer, will head a party who will provide three-quarters of an hour of Scottish dancing on another day.

SCHOOL GIRLS' CHOIR

Percy Scott, with his guitar and mandolin orchestra, will be the special attraction at one of the sessions, and the high school girls' choir of sixty voices, under the leadership of Frank Tupman, will take over the programme on another evening.

Arrangements are being made for a boys' encampment to be carried out by the Boy Scouts, who will also feature a pedalling contest, in which bicycles will remain in place, with the race decided by the use of speedometers attached to each. This will be by boys drawn from the eleven troops of the Boy Scouts in the city.

REFRIGERATION HAS WIDENED SCOPE OF FOOD PREPARATION

(Continued from Page 9)

CREAM OF TOMATO SALAD

One cup concentrated canned tomato soup.
Half pound cream cheese.
Two tablespoons gelatin.
Half cup cold water.
One cup mayonnaise.
One cup chopped celery.
One chopped green pepper.
One minced onion.

Soften the gelatin in the cold water. Bring the soup to a boil and add the cream cheese, stir until cheese has dissolved and add the gelatin. Chill and add the chopped vegetables and mayonnaise. Set in electric refrigerator to stiffen. Serve on lettuce leaves with a garnish of stuffed olives. Accompany with toasted crackers or toasted, buttered English muffins.

PRIZE CHIFFONADE SALAD

Half pound endive cut in half-inch strips, equal quantity of shredded lettuce.
One chopped beet.
One small chopped onion.
Twelve stuffed olives, cut fine.
Half green pepper, chopped.
Third of a snappy cheese.
French dressing.
Two stalks celery, chopped.

Mix together the endive, lettuce, onion, green pepper, cheese and celery. Cover and place in electric refrigerator until serving time. (If possible, place in the vegetable compartment, as here the vegetables will attain the ultimate in crispness). At serving time add the chopped beet and mix with French dressing. Serve on salad plates and accompany with Melba toast, bread sticks or toasted crackers.

Czechoslovakia has contracted for the construction of 432 miles of new roads.

Quality has no substitute

Tea *"fresh from the gardens"*

1008 — REXALL DRUG STORES IN CANADA — 1008

WHAT IS A *Rexall* ONE-CENT SALE?

IT is a sale where you buy an item at the regular price, then another item of the same kind for one cent. As an illustration: The standard price of Klenzo Dental Paste is 50c, you buy one tube at this price and by paying 1 Cent more, or 51 cents, you get two tubes, and save 49 cents. Every United Drug Co. article in this sale is a high quality guaranteed product, just the same as is sold every day at the regular price. No limit—buy all you want, but on Thursday, Friday and Saturday only!

SPRING — SUMMER

ONE CENT SALE

AT THE OWL DRUG CO. STORE

TODAY—FRIDAY—SATURDAY

A PROFIT-SHARING METHOD OF ADVERTISING

THIS sale has been developed by the United Drug Co. as an advertising plan. Rather than spend large sums of money in other ways to convince you of the merit of these goods, they are spending it on this sale in permitting us to sell you two full size packages of high quality merchandise for the price of one, plus one cent. It costs money to get new customers, but the sacrifice in profit is justified, because we know the goods will please you.

46 Most Popular Selling Toilet Articles

35c Tube Klenzo TOOTH PASTE 2 Tubes for .36
50c size.. 2 for .51
25c size Milk of Magnesia Tooth Paste ..... 2 for .26
50c Size Milk of Magnesia Tooth Paste ..... 2 for .51
50c Mi-31 Tooth Paste ..... 2 for .51
25c tin Pearl Tooth Powder ..... 2 for .26
50c jar Jonteel COLD CREAM 2 for .51
50c jar Jonteel Combination Cream ..... 2 for .51
50c bottle French Balm Lotion.... 2 for .51
35c bot. Lorie Lemon Cocoa Butter Lotion ..... 2 for .36
50c bot. Almond Bloom Cream... 2 for .51
$1.00 bottle Rexall "93" Hair Tonic Stops falling hair and makes it healthy. 2 for $1.01
$1.00 Lorie Quinina Hair Tonic ..... 2 for $1.01
35c bottle EMULSIFIED COCOANUT OIL SHAMPOO 2 for .36
50c Duska Solidified Brilliantine. 2 for .51
35c bot. Lorie Liquid Hair Fix 2 for .36
50c Lorie Liquid Brilliantine ..... 2 for .51
50c bot. Klenzo Cocoanut Oil Shampoo ..... 2 for .51
25c tin Tiny-Tot Talcum Powder for Babies *Prevents Chafing* 2 for .26
25c Georgia Rose Talcum ..... 2 for .26
50c Jonteel Talcum ..... 2 for .51
35c Gentlemen's After Shave Talcum ..... 2 for .36
50c JONTEEL TALCUM 2 for .51
75c Georgia Rose Bath Salts ..... 2 for .76
75c Lorie Old English Bath Salts.. 2 for .76
VACUUM BOTTLES Guaranteed 2 for .81

50c JONTEEL "Cold Cream" Face Powder *It stays on* 2 for .51
$2.00 box Cara Nome Face Powder .... 2 for $2.01
BABY PANTS Westwood Brand. 85c pair..... 2 for .86
$1.00 LILAC LOTION 2 for $1.01
50c bot. French Cologne ..... 2 for .51
50c bot. Lavender Water ..... 2 for .51
$1.00 bot. Lilac Lotion ..... 2 for $1.01
75c bot. Florida Water ..... 2 for .76
25c JONTEEL SOAP 2 for .26
10c cake Egyptian Palm Soap ..... 2 for .11
25c cake Jonteel Toilet Soap..... 2 for .26
25c cake Duska Toilet Soap..... 2 for .26
25c cake Klenzo Tar Shampoo Soap .. 2 for .26
15c cake P. & S. Soap ..... 2 for .16
35c tube *Rexall* SHAVING CREAM *Popular as ever* 2 for .36
25c stick Rexall Shaving Stick... 2 for .26
50c Langlois Lavender Mentholated Shaving Cream ..... 2 for .51
$1.00 Langlois Lavender Shaving Bowl ..... 2 for $1.01
$1.25 Georgia Rose Bath Powder 2 for $1.26
$1.75 Cara Nome Bath Powder .... 2 for $1.76
75c Georgia Rose Bath Salts 2 for .76

Stationery

STUDIO Linen Finish WRITING PADS
15c Note Size, 70 Sheets ..... 2 for .16
25c Salisbury Size, 70 Sheets..... 2 for .26
35c Letter Size, 80 Sheets ..... 2 for .36
15c Note Size, ruled, 90 Sheets ..... 2 for .16
ENVELOPES 15c pk. LeClair Linen Finish 2 for .16
10c Blue Lined Business Envelope ..... 2 for .11
35c Box Vogue PAPER AND ENVELOPES Vellum Finish 2 for .36
50c box Milton Paper and Envelopes, Linen Finish ..... 2 for .51
25c POCKET COMBS In Case 2 for .26
15c bot. Fountain Pen Ink ..... 2 for .16
15c bot. Mucilage ..... 2 for .16

Candy Specials

$1.00 box of Georgian ASSORTED CHOCOLATES 2 for $1.01
60c lb. Homemade Asst'd Chocolates 2 for .61
25c 6 oz. Assorted Billie Burke Bars 2 for 26c
Peanut, plain, Filbert ..... 2 for .26
5c Chocolate Bars, 6 to choose from 2 for .06
25c box Menthol and Eucalyptus Pastilles ..... 2 for .26

Sundry Specials

35c WHISK BROOM 2 for .36
25c Jonteel Powder Puffs ..... 2 for .26
1 doz. VELVO SANITARY PADS *With buffed edges* 2 for .51
10c card Assorted Safety Pins ... 2 for .11
15c Wash Cloths ..... 2 for .16
25c Wash Cloths ..... 2 for .26
Tooth Brushes Finest Quality *Assorted shapes and sizes* Regular 25c 2 for .26
50c Special Tooth Brush ... 2 for .51
75c lb. Roll MAXIMUM Absorbent Cotton 2 for .76
10c Styptic Pencils ..... 2 for .11
25c Men's Pocket or Dressing Comba 2 for .26

Rubber Goods

$2.00 Major WATER BOTTLE *Red, Jade or Blue and Guaranteed* 2 for $2.01
$1.50 Major Fountain Syringe 2 for $1.51
50c Firstaid Quick Acting Plaster, good for lame back ..... 2 for .51
25c pk. Superior Absorbent Cotton 2 for .26
10c Baby Feeding Bottles ..... 2 for .11
15c roll Firstaid Z.O. Adhesive Plaster 1" × 1 yd. 2 for .16
40c roll Firstaid Z.O. Adhesive Plaster, ½-in.x5 yds. ... 2 for .41
$1.00 bottle LORIE QUININE HAIR TONIC 2 for $1.01

Make Out Your List

1 2 3 4 5 6 7 8 9 10 11 12

52 High Quality Fast-Selling Medicines and Household Drugs

25c box *Rexall* Orderlies *The Pleasant Natural Laxative* 2 for .26
50c box Orderlies ..... 2 for .51
$1 pk. Orderlies 150 Tablets 2 for $1.01
50c bot. 100 Cascara Tablets ... 2 for .51
16 oz. size Mi 31 ANTISEPTIS *Our fastest selling mouth wash and gargle* 2 for $1.01
25c bot. Peroxide ..... 2 for .26
35c bot. Peroxide ..... 2 for .36
50c bot. Peroxide ..... 2 for .51
35c tube Analgesic Balm ..... 2 for .36
25c box Carbolized Zinc Ointment .. 2 for .26
PURETEST EPSOM SALTS 15c pk.. 2 for .16
25c pk.. 2 for .26
10c pk. Senna Leaves.... 2 for .11
50c bot. Liquid Aromatic Cascara 2 for .51
$1.00 bot. Boots' Regesan Fruit Saline ..... 2 for $1.01
25c box Riker's Fresh SEIDLITZ POWDERS 2 for .26
15c pk. Puretest Boric Acid .... 2 for .16
25c pk. Puretest Boric Acid ..... 2 for .26
25c pk. Red Cedar Flakes for moths 2 for .26
50c box. Rexillana for coughs, colds 2 for .51
50c bottle *Rexall* Bronchial Cough Syrup for Chest Colds 2 for .51
25c bot. Rexall Corn Solvent ..... 2 for .26
$1.00 Rexall Syrup of Hypophosphites, a fine tonic .. 2 for $1.01
$1 bot. Sarsaparilla Tonic 2 for $1.01
$1.00 bot. Rexall Agarex Compound ..... 2 for $1.01
SOAP DYES Maypole—Odd Shades 2 for 11c
$1.00 bot. Rexall Tasteless Extract of Cod Liver Oil Tonic ..... 2 for $1.01
$1.00 bot. *Puretest* Norwegian Cod Liver Oil 2 for $1.01
$1.00 bot. *Rexall* Emulsion of Cod Liver Oil 2 for $1.01

50c bot. *Rexall* Milk of Magnesia 2 for .51
25c box Stomach and Liver Pills . 2 for .26
50c bot. Syrup of Figs and Senna . 2 for .51
50c tube Rexall Pile Ointment .. 2 for .51
25c bot. 100 A.B.S. & C. Lax Tablets ..... 2 for .26
25c box Rexall Healing Salve .. 2 for .26
50c Rexall Eff. Health Salts .... 2 for .51
50c box Rexall Dyspepsia Tablets . 2 for .51
35c box Boots' MELOIDS *For Throat and Voice* 2 for .26
35c Boots' Iodized Throat Tablets . 2 for .36
25c PURETEST TRIODINE 2 for .26
25c bot. Puretest Triodine ..... 2 for .26
50c bot. Klenzo Liquid Antiseptic 2 for .51
50c bot. VAPURE *Inhale for Head and Chest Colds* 2 for .51
25c box Laxative Bromide of Quinine Tablets.. 2 for .26
$1.00 bot. Rexall Blood Purifier ... 2 for $1.01
$1.00 bot. Rexall Beef, Wine and Iron ..... 2 for $1.01
$1.00 Rexall BEEF, WINE AND IRON 2 for $1.01
50c box Rexall Eczema Ointment 2 for .51
25c One Minute Headache Powd'rs 2 for .26
50c Rexall Kidney Pills ..... 2 for .51
50c bot. Rexall Bronchial Cough Syrup ..... 2 for .51
$1.00 bot. Cod Liver Compound with Creosote ... 2 for $1.01
$1.00 Bot. Puretest MINERAL OIL Heavy 2 for $1.01

The Owl Drug Co. LIMITED — MOST of the BEST for the LEAST

ONE CENT SALE — ONE CENT SALE

CAMPBELL BUILDING — CORNER FORT AND DOUGLAS STREETS — PHONE G 2112

ROTATION OF WORK URGED

Vancouver City Council to Study Plan to Spread Out Employment

VANCOUVER, April 13. — The City Council yesterday returned a "Scotch verdict" on a proposal that City Hall work be rotated by putting all employees on a part-time basis.

Immediately after endorsing, on a six-to-four split, its reorganization committee's report that "rotation would be uneconomical and would probably lead to abuses and overstaffing of departments" and that present staffs must first be cut to a minimum before any such system could be even considered, the council unanimously instructed Mayor L. D. Taylor to call a special meeting to weigh the whole matter.

Just prior to approving the committee's report, the board had rejected, six to four, Alderman L. D. McDonald's amendment which would have let the matter lie on the table pending further discussion. This, in effect, was the same motion that was accepted two minutes later.

MAJORITY OBJECTED

The case arose on petition of four blacksmith's helpers who had been laid off work at the city shops. They asked reinstatement and inauguration of a part-time system. The committee, on advice of City Engineer Charles Brakenridge, reported against it, adding that seven out of thirteen employees in the shop objected to the plan.

Nevertheless, Alderman A. G. Harvey thought it should be given a trial for a reasonable period.

Committee members could see no point in such a course. Even more drastic cuts will have to be made in the personnel of that and other departments, and the efficacy of those already made would be jeopardized, they stated.

OFFERS SOLUTION

Alderman McDonald saw in rotation a solution to the entire relief problem of the city. He said there are 6,000 city employees and 6,000 persons on relief. His proposal included policemen, firemen, office workers, department heads, school teachers and office boys.

He even predicted that putting school teachers to work one month at a time would be productive of better education at less cost.

"Very well, I'm willing to call a field day to discuss it," the mayor sighed.

Just Roamin' Around

By TWO ROVERS

Rover and I started off for a walk, and he said: "How about a fairy-tale for a roverlam, tomorrow, Master? Why not tell the kiddies about the Rainbow Fairy, who sat on your knee the other night?"

"They won't believe it, Rover," said I.

"Some people will swallow anything, Master," said he. "Don't you remember that one about the Doctor, who, meeting with one of his patients, said: 'Well, Tom, have you taken those pills yet?'

"'Yes, Doctor,' answered the man, dejectedly, 'but,' he added, 'I don't feel any better. Maybe, Doctor, the lid aint come off the box, yet!'"

"That reminds me, Rover, hope begins where folly ends!"

"And that reminds me, Master, that there is something radically wrong with the man who is always right!"

By the time we had reached our objective. Where there is a winding path from the main road to the sea-front, we located a wooden seat and it was unoccupied, except for a very fine old gentleman.

After a while we got into conversation, and as he and I became interested, Rover, who does not like to be taken so little notice of, struck off on a search of adventure, on his own.

SOME THOUGHTS BY THE SEA

Left to ourselves, the fine old gentleman, who wears an air of great distinction, and who is quite apparently much older than is Rover's Master, (and he is no chicken), said, in the course of conversation: "I think, sir, that there are many modern ways and ideas very much in advance of my time, and yet I am led to believe that in one or two particulars we did manage things, in some respects, yes, sir, very much better in the old days."

"To what do you specially refer," said I.

"To the modern haste, to the modern hurry and flurry, and to the inevitable and essentially necessary reflection of change of viewpoint which results in waste of time and energy, sir."

"You mean, I presume, that the modern tendency for a too speedy action results in a dizziness of perspective and resultant mistakes."

"Yes, we, today, do not use the requisite consideration and deliberate introspective thought before we act; where as, in the old days, we acted more slowly but with surer perception of what we were aiming at."

"But, no one ever gets dizzy from doing good turns, sir," said I.

"No. Perhaps not. Nor from right turns, either. But, in the suicidal haste of this latter day, decisions are arrived at without mature deliberation; hence the right-about turns that cost the people large sums of money and which are the direct and indirect cause of the period of strain which we call "depression."

"How would you alter all this haste to waste?'" said I.

"By inducing people to relearn the lesson of the old proverb: 'Look before you leap!'" gravely replied the very fine old gentleman.

George—I hear you and your wife had some words.

Samuel—I still have mine. I didn't get a chance to use them.

Garden Hose $3.75 a Coil

Genuine Dunlop Half-Inch Garden Hose in 50-ft. lengths, complete with couplings. Special for Economy Day.

—Third Floor, HBC

Corn Brooms 29c Each

Four-String Quality Corn Brooms, with long varnished handles. Specially priced for Economy Day.

—Third Floor, HBC

Water Tumblers 12 for 50c

Thin Etched Design Tumblers in nice clear glass and in a useful size. Special for Economy Day shoppers.

—Third Floor, HBC

Wax Paper 6 Rolls 49c

Fully Bleached Grease-Proof Waxed Paper of excellent quality; 60 sheets in every roll. Specially priced for Economy Day.

—Main Floor, HBC

Hudson's B

INCORPORAT

TODAY IS HBC ECONOMY DAY—SPEC

Phone. It's Quick! Free Delivery

HBC SERVICE GROCERIES Empire 7111

ECONOMY DAY SPECIALS
Phone Order Service Open at 8:30 A.M.
Free Delivery to Your Home

MORNING SPECIALS 9 TO 12 ONLY
Phone Early for These
Sweet Pickled Picnic Hams, per lb. 10¢
Selected Creamery Butter, per lb. 25¢
3 lbs. for 73¢

Local Sweet Cream Butter, per lb. 29¢
3 lbs. for 80¢
Domestic or Bakeasy Shortening, 2 packets for 25¢
3-lb. pail 39¢
Smoked Boneless Ham, sliced, per lb. 28¢
Smoked Cottage Roll, lb., 16¢

OUR SPECIAL SIDE BACON
Sliced, per lb. 15¢
2 lbs. for 28c

Velveeta or Carillon Cheese. Special, per packet 17¢
Canadian Stilton Cheese, per lb. 25¢
Ontario Prime Cheese, lb., 32¢
Sliced Veal Loaf, per lb. 25¢
Sliced Jellied Lunch Tongue, per lb. 40¢
Sliced Ham Bologna, lb. 15¢

SPECIAL PRICES ON PRUNES
Buy Now and Save
Size 50-60's, 3 lbs. for 25¢
10 lbs. 70¢
25-lb. box $1.60
Size 40-50's, 3 lbs. for 27¢
10 lbs. 80¢
25-lb. box $1.75
Size 30-40's, 3 lbs. for 40¢
10 lbs. $1.20
25-lb. box $2.75
Size 20-30's, 3 lbs. for 50¢
10 lbs. $1.50
25-lb. box $3.40

Sugar, Finest B.C. Granulated (standard price), 100-lb. sack for $5.20
20 lbs. $1.10
10 lbs. 60¢

H B C TEA AND COFFEE
Our No. 1 Broken Orange Pekoe Tea. Regular, per lb., 65c. Special, per lb. 59¢
3 lbs. for $1.65
Our Special Family Blend Tea, per lb. 25¢
3 lbs. for 72¢
5 lbs. for $1.15

FLOUR SALE—EXTRA LOW PRICES
Seal of Quality and Robin Hood, 24-lb. sack 72¢
49-lb. sack $1.37
98-lb. sack $2.65
Wild Rose Pastry Flour, 10-lb. sack 37¢
24-lb. sack 84¢

Empress Marmalade. Pure Orange, 4-lb. tin 43¢
Saanich Pears and Loganberries, per tin 17¢
3 tins for 50¢
Australian Peaches. Large 2½ tins 25¢
IXL Apricots, No. 2 tin 23¢
2 tins for 45¢
V.C. Brand Sliced Pineapple. Special, per tin 19¢
3 tins for 55¢

GINGER ALE AT SPECIAL PRICES
Delicious and Refreshing
Sample this drink at our Frigidaire Demonstration, Third Floor.
Jamaica Ginger Ale, per dozen $1.25
Chevy Chase Ginger Ale, per dozen $1.65
Local Products

Fray Bentos Corned Beef. Special, per tin 15¢
3 tins for 43¢
Quaker Tomatoes. Large 2½ tins. Special at 3 tins for 28¢
Royal City Green Beans, 2 tins for 25¢
Quaker Sweet Corn. Special, 3 tins for 29¢

SOAP SPECIALS
Pearl White Naptha, 7 large bars for 25¢
Gold Dust Washing Powder. Large packet. Special at 23¢
Sunlight Soap. Special, per carton 19¢
3 cartons for 55¢

CANDY SPECIALS
English Rum and Butter Toffee. Special, per lb. 30¢
Jelly Beans, lb. 18¢

McIntosh Red Apples. Fancy pack, 4 lbs. for 25¢
Sunkist Grapefruit. Juicy and seedless, 6 for 25¢
B.C. Honey, 4-lb. tin. Special at 75¢

HBC GROCETERIA
CARRY AND SAVE

An Economy Day List of Money-Saving Values in This Popular Department

Choice Quality Peas, 3 tins 25¢
Choice Tomatoes, King-Beach. Solid pack, 2 large tins 19¢
Salmon, Clover Leaf Fancy Pink, 1-lb. tins; 3 tins for 25¢

BUTTER
"Imperial" First Quality. Favorite and Best, per lb. 25c
3 lbs. for 73¢

Beekist Pure Honey, No. 2½ tin for 27¢
Pepper. Pure White or Black; ¼-lb. carton 22¢
Saanich Choice Pears and Loganberries, tin 17¢
3 tins for 49¢

Libby's Corned Beef (limit 6 tins), per tin 10c

Hudsonia Tea, Broken Orange Pekoe, per lb. 35¢
3 lbs. for $1.00
Economy Fresh Coffee, lb., 25¢
Quaker Oats. Large packet, 18¢
Large packet with china 27¢
Hudsonia Superior Flour, 24-lb. sack 69¢

Tea, H B C Selected Broken Pekoe, lb. 24c
3 lbs. for 70¢

Maxwell House Coffee, 1-lb. tin for 45¢
New Moist Dates, 2 lbs. 11¢
Economy Side Bacon, lb., 15¢

Quaker Strawberry Jam, 300 only, 4-lb. tins, Each 33c

HBC Quality Meats

Special for Economy Day

2c Per Lb. Off All Fresh Meats, Poultry and Fish Delivered Today, Friday or Saturday as Desired.

—Quality Food Market, Lower Main Floor, HBC

"Domestic" Console Electric

Rotary Shuttle
20-Year Guarantee
Special Price $124.00
Old Machine Allowance 35.00
Net to You 89.00
Terms: Your old machine or $5.00 down. Balance easy.

—Second Floor, HBC

Bargains in Stepladders

Don't be without one of these useful Stepladders when you can get one at so low a price. Strongly constructed from the best materials.
4-Ft. size. Special $1.15
5-Ft. size. Special $1.45
6-Ft. size. Special $1.75
7-Ft. size. Special $2.00

—Third Floor, HBC

Linoleum Rugs
Specially Priced

A limited number, in two sizes only, for Economy Day. Heavy Cork Base Rugs, with slight imperfections in the printing that in no way affect the wearing quality of the rug.
Size 6 ft. x 9 ft. Ordinarily $7.50 for 5.95
Size 7 ft. 6 in. x 9 ft. Ordinarily $9.50 for 7.95

35 Grass Rugs
Size 4 Ft. 6 In. x 7 Ft. 6 In.
Economy Day, Special Price 1.25

One-Piece Grass Rugs, nicely shaded in attractive patterns. For camp, porch or bedroom.

—Third Floor, HBC

Save $11.50 on a Seamless Axminster Rug
Ordinarily to $35.00
Economy Day 23.50

8 Seamless Axminsters in size 6 ft. 9 in. x 9 ft., having rich pile and superior quality. A special purchase enables us to offer these at so low a price.

—Third Floor, HBC

300 Yards Inlaid Linoleum
Economy Day, Per Square Yard 95c

A nice selection of Jaspe Inlaid Linoleum in all wanted shades with colors right through to the canvas back. Just 300 square yards at this special price.

—Third Floor, HBC

50 Reversible Wool Rugs
Economy Day Special, Each 89c

Good-wearing Reversible Wool Rugs in hit-and-miss patterns. Size 27 x 54 inches.

—Third Floor, HBC

Lawn Mower Special
Special Bargain Economy Day 9.50

14-Inch Ball-Bearing Mower, made by Taylor, Forbes Company, of Canada.

—Third Floor, HBC

Covered Crocks
Economy Day Special 1.49

Stone Crocks and Covers in four-gallon size.

—Third Floor, HBC

Fancy Fruit Bowls
Economy Day, Each 19c

In dainty floral patterns; 9-inch aize.

—Third Floor, HBC

Fancy Cake Plates
Economy Day, Each 19c

Fancy Cake Plates in round style and fancy decorations. Three designs from which to choose.

—Third Floor, HBC

Pyrex Pie Plates
Special Bargain Economy Day 2.75

In heavy electro-plated frame, with firm handles and ball feet.

—Third Floor, HBC

300 Women's Home Frocks

Ordinarily $1.50 Economy Day.... 1.00

This most unusual saving in Women's Home Frocks is one of our Economy Day's greatest attractions. There are seven smart styles, including fine tubfast cotton taffetas in misses' and women's sizes and in large sizes. Half-sleeves and sleeveless styles, figured and floral patterns. Sizes 14 to 52.

—Second Floor, HBC

Pyrex Casseroles
Special Bargain Economy Day 3.25

In daintily pierced frame of guaranteed electro-plate, with firm handles and feet. Two-pint size.

—Third Floor, HBC

Electric Toasters
Special Bargain Economy Day 1.89

Special guaranteed element, nickel-plated frame.

—Third Floor, HBC

Electric Hot Plates
Special Bargain Economy Day 1.89

One-Burner Hot Plates. Ideal for warm weather cooking.

—Third Floor, HBC

Alarm Clocks
Special Bargain Economy Day 98c

Good timekeepers, in bright nickel or blue finish.

—Third Floor, HBC

Pantry Stools
Special Bargain Economy Day 95c

Indispensable in every household is a stool of this type. A stool and ladder combined.

—Third Floor, HBC

Damask Silks and Slub Silks
Values to $1.25. Economy Day, Yd., 69c

An opportunity to purchase new Spring hangings for your home at a very low price. You will find very attractive colorings from which to select at this remarkable price.

—Third Floor, HBC

Fast Color Casement Cloth
Economy Day Special, Per Yard 39c

500 Yards double width (50-inch) Casement Cloth in fast colors for side hangings in the sunroom or bedroom or for draw curtains in day or living-room. In green, gold, blue, cream and sand.

—Third Floor, HBC

Warp Printed Shadow Cloth
Economy Day Special, Per Yard 39c

Reversible Warp Printed English Shadow Cloth, 31 inches wide. A wonderful selection, suitable for slip covers, draperies, cushions, etc.

—Third Floor, HBC

15 Bolts Bright Cretonne
Economy Day Special, Per Yard 15c

In bright attractive colorings and designs and offering a wide choice of patterns in very good quality.

—Third Floor, HBC

Bordered Curtain Nets
Economy Day Special, Per Yard 25c

Imported Nets with nice stripe effect in a very superior quality. English fabric with colored border in fast color. Blue, mauve, rose and gold.

—Third Floor, HBC

Bordered Marquisettes
Economy Day Per Yard 19c

36-Inch closely woven fine Marquisette with self border. In ivory or ecru and very neat and attractive.

—Third Floor, HBC

Silk Curtain Panels
Economy Day Special, Each 1.25

Size 36 inches x 2¼ yards; all finished ready to hang. One panel will do the average window. Finished with nice silk fringe.

—Third Floor, HBC

First Quality, Full-Fashioned "Dull" Chiffon Hose

Economy Day, Per Pair 79c

Silk from top to toe, clear, sheer and durable Hose with a picot top and French heel; will give lasting service with fine appearance. The color range is complete in sizes 8½ to 10½. The quantity is limited, so we advise early shopping today.

A New Shipment of Heavy Service Hose
Economy Day, Per Pair 1.29

These are truly exceptional value, rivaling the higher-priced lines for fit, appearance, quality and durability. For Economy Day we have a complete stock, but early shopping is advised to avoid disappointment.

—Main Floor, HBC

An Assortment of Tams and Small Hats
Ordinarily to 95c Economy Day 49c

Novelty Tams, Halo Hats, Felt Berets and Reversible Gigolo Hats from among which you will enjoy choosing the colors and sizes you want. Economy Day gives you an unusual opportunity.

—Second Floor, HBC

Women's Chamoisette Gloves
Ordinarily 75c. Economy Day 59c

Best Quality Chamoisette Gloves by a famous manufacturer and shown in a complete range of colors and in sizes 6 to 8.

—Main Floor, HBC

New High-Neck Silk Scarves
Special Price Economy Day 1.29

These are the very latest—the Scarves with the button to fix them right in the newest and smartest ways so they will be effective and becoming from front, side and back. The color combinations are interesting and harmonious and you will find just the right ones to go with your Spring costume.

—Main Floor, HBC

New Shetland Wool Scarves
Special Price Economy Day 1.25

Light filmy pure wool Scarves in white with charming rainbow-colored stripes in soft, delicate shades are very appealing. These lovely Scarves are 2 yards long.

—Main Floor, HBC

200 Sample Ends of Moquettes, Tapestries Damask and Drapery Linens

69c Each

Sample ends of better-grade fabrics, large enough to cover chair seats, cushions, etc. A wonderful selection of pleasing and effective fabrics.

—Third Floor, HBC

It Pays to S Espec

Scotch Madras
Economy Day Special, Per Yard 19
Cream Madras in nice soft qu ity. A good selection of t neatest and most serviceable p terns. Width 36 inches.
—Third Floor, HB

300 Women's Vests and Bloomers
Economy Day, Per Garment 39
Arriving just in time for Ec omy Day shoppers—300 wome flat knit rayon stripe cott Summer-Weight Undergarme in white and pastel shades. T Bloomers have a double gus opera-top Vests. In white a dainty pastel shades. Small, m dium and large sizes.
—Second Floor, HB

200 Women's Rayon Undergarments
Special Price Economy Day 59
One of the best values offe this season is this dependa Rayon Underwear. All sizes available in each shade in Pant with cuffed knee, Bloomers a opera-top Vests. In white a dainty pastel shades. Small, m dium and large sizes.
—Second Floor, HB

Women's Broadcloth Hoovers
Special Bargain Economy Day 79
For Economy Day shopp only—60 women's well ma neat fitting cotton broadcl Hoovers with belt all arou Colors are orchid, green, r and blue. Small, medium a large sizes.
—Second Floor, HB

New Polo Blous
Special Bargain Economy Day 1.0
Smart Sleeveless Blouses rayon mesh with new trimmin Suitable for sports wear. maize, powder, green, peach a white. Sizes 34 to 40.
—Second Floor, HB

Lace Dress Flouncings
Economy Day, Per Yard 79
A beautiful allover design shades of rose, beige, coral, a blue, Nile green and ivo Width 36 inches.
—Main Floor, HB

New Crystal Chokers
Special Bargain Economy Day 1.0
Graduated style in cut Cry Necklets, specially priced Economy Day only.
—Main Floor, HB

Women's Leathe Handbags
Formerly to $6.00. Economy Day 2.8
Broken selection grouped Economy Day shoppers. Ba strap and pouch models at s prising savings. In beige, br red, grey and black.
—Main Floor, HB

Gossard Foundation Garments
Ordinarily to $12.50
Economy Day 5.9
Three styles are available Economy Day shoppers who preciate the superior style comfort of Gossard Cors They are made of brocade terial with knitted elastic sections and silk brassiere
—Second Floor, HB

ay Company.

2ND MAY 1670.

Sewing Cottons 6 for 43c
200-Yard Spools of J. & P. Coats' Sewing Cotton, in all wanted numbers in black and white. Special for Economy Day only.
—Main Floor, HBC

Elastic Special 6 Yards 15c
Quarter-Inch Washable and Boilproof Elastic, in bundles of six yards. Specially priced for Economy Day.
—Main Floor, HBC

Women's Handk'fs 3 for 25c
White Linen Handkerchiefs, with hemstitched and colored borders, and novelty Crepe de Chine Handkerchiefs all one price for Economy Day buyers.
—Main Floor, HBC

Cups and Saucers 12 for 50c
Clover leaf pattern, medium weight breakfast size. Suitable for kitchen use. Special bargain for Economy Day.
—Third Floor, HBC

IAL BARGAINS IN EVERY DEPARTMENT

op at the "Bay" lly Today

Girdles and Corselettes
Ordinarily to $5.50.
Economy Day **2.95**
Several styles of Corselettes in this group of Girdles and Corselettes; all of good materials with silk brassiere top and some with inner belts. The side-hooking Girdles are of peach brocade; well shaped.
—Second Floor, HBC

200 Girls' Vests and Bloomers
Economy Day, Per Garment **25c**
"Just like Mother's." Fine flat knit cotton with rayon stripe. Bloomers, cuffed knee Panties and Vests with built-up strap. Sizes 26 to 32.
—Second Floor, HBC

Children's Flat Knit Combinations
Economy Day, Per Garment **69c**
Excellent quality flat knit cotton with buttoned front and in knee length. Sizes for 3 to 14 years.
—Second Floor, HBC

Girls' Silk and Wool Combinations
Formerly $1.50. Economy Day **98c**
Discontinued and broken lines in Watson's flat knit silk and wool Combinations in knee length. Sizes for 4 to 14 years.
—Second Floor, HBC

Children's Ribbed Pullovers
Special Bargain Economy Day **89c**
Serviceable Ribbed Pullovers with polo collar and contrasting trimmings. In red, green, powder and sand. Sizes for 4 to 14 years.
—Second Floor, HBC

Children's Swimming Suits
Special Bargain Economy Day **1.25**
One of the greatest values we have ever offered in children's serviceable ribbed all-wool Swimming Suits. Finished with flat lockstitched seam and suntan back. Colors include navy, royal, scarlet, green; also black. Sizes for 6 to 14 years.
—Second Floor, HBC

16 Girls' English Melton Blazers
Formerly to $5.95. Economy Day **3.50**
Odd sizes and broken lines from regular stock. All-wool English melton in scarlet, brown and assorted stripes. Sizes in the group for 8 to 12 years.
—Second Floor, HBC

Girls' Pleated Skirts
Formerly $2.95. Economy Day **1.95**
In fine wool plaids in assorted shades, pleated on to a muslin bodice. Also in cream wool crepe with waistband. Sizes for 8 to 14 years.
—Second Floor, HBC

Novelty Cream Wool Serge
Ordinarily $4.50
Economy Day, Per Yard **1.98**
These fine novelty pure wool Serges will fashion into desirable skirts, suits and dresses. In colored plaid effects and 54 inches wide.
—Main Floor, HBC

400 New Celanese Crepe Sports Frocks
In White and Pastel Colors—20 Different Styles—All Sizes... **$3.50**
Here are Frocks that will create a sensation among women who value quality and practise economy—lovely frocks of soft celanese crepe, in short sleeve, cap sleeve and sleeveless models, in pretty pastel shades of orchid, alabaster, blue, eggshell, pink, rose, orange, banana, combination colors and white. Sizes 14 to 20 and 36 to 44.
—Second Floor, HBC

Little Girls' Pantie-Frocks
Special Price Economy Day **69c**
Six neat styles in tubfast print Frocks in figured and floral designs. For little girls from 2 to 6 years.
—Second Floor, HBC

300 Yards Fine Dress Silks
Values to $2.95. Economy Day, Yd., **98c**
An offering that will appeal to thrifty shoppers. Choose from Crepe Satins, Flat Silk Crepes, Rajah Silks, Cantons, Georgettes and Ninons. Width 38 inches.
—Main Floor, HBC

Double-Thread White Fugi Silks
Economy Day, Per Yard **1.00**
An ideal washing silk for dresses. Woven from 2-ply yarns, insuring excellent wear. Width 29 inches.
—Main Floor, HBC

Fine Cotton Broadcloths
Economy Day, Per Yard **19c**
Weight for dresses, slips, smocks, blouses and other uses. All wanted colorings. Width 36 inches.
—Main Floor, HBC

200 New Spring Hats
For Women and Misses
Special Price Economy Day **1.95**
150 of these Spring Hats are a special purchase for this one-day selling and have not been shown before. Fifty Hats are taken from our earlier purchases and reduced in price to make up the group. There are very youthful styles, also matrons' styles, and a great variety of styles, sizes and colors. Mostly with brims. Many light colors for Spring and Summer.
—Second Floor, HBC

Novelty Plaid Flannelette Blankets
Economy Day, Each **98c**
Size 66 x 80 inches. Ideal for Summer use. In novelty plaid effects.
—Main Floor, HBC

150 Pairs Women's Tennis Shoes
Economy Day, Per Pair **89c**
White canvas with white rubber soles. First quality rubber and fabric. Sizes 3 to 8.
—Main Floor, HBC

Green Bond Hemstitched Sheets
Economy Day, Each **1.00**
Size 80 x 99 inches. The best value procurable in Sheets. Finished with hemstitched ends.
—Main Floor, HBC

Substandards in White Wool Blankets
Economy Day, Each **2.48**
Slightly imperfect in weave but nothing to affect the wear. Size for single beds.
—Main Floor, HBC

8 Rebuilt Hoovers
Economy Day, Special Sale at **31.50**
An opportunity to get a real Hoover at a low price. Every machine is rebuilt and furnished with new bag, new brushes, belts and other parts. Each one carries our usual one-year guarantee. Do your Spring cleaning now with one of these machines.
Only **4.50** Down Balance Monthly
—Third Floor, HBC

White Turkish Bath Towels
Economy Day, Each **25c**
Approximate size 25 x 50 inches and good value at 50c each. A splendid offering for Economy Day.
—Main Floor, HBC

Colored Turkish Towels
Economy Day, Each **15c**
Approximate size 20 x 40 inches. In multicolored striped effects. A towel value for which you have gladly paid 25c.
—Main Floor, HBC

150 Pairs Men's Tennis Shoes
Economy Day, Per Pair **89c**
White canvas Oxford style Shoes with white rubber soles of first quality rubber. Sizes 6 to 11.
—Main Floor, HBC

White Grecian Bedspreads
Ordinarily $3.50. Each **1.98**
Only a limited number of these hard-wearing White Grecian Bedspreads are available at this special price. Size 73 x 96 inches.
—Main Floor, HBC

Wool Motor Rugs
Ordinarily $2.95. Economy Day **1.98**
Size 64 x 68 inches. For motor rugs, extra bed coverings and couch throws. In subdued plaid effects.
—Main Floor, HBC

White Damask Tablecloths
Ordinarily $1.95. Economy Day **1.39**
Note the size—58 x 70 inches. An ideal Tablecloth for general use.
—Main Floor, HBC

Linen Crash Tablecloths
Size 52 In. x 52 In.
Special Bargain Economy Day **79c**
Attractive and Hard-Wearing Tablecloths, finished with colored borders.
—Main Floor, HBC

Popular Fiction
Ordinarily $1.00
Economy Day Bargain **89c**
2 for $1.75
Good choice of titles, including stories by L. M. Montgomery, Harriet Lummes Smith, Eleanor H. Porter, W. C. Tuttle, Marie Corelli, Arnold Bennett and others.
—Main Floor, HBC

Turkey Luncheon Today, 50c
Consomme in Cup
Fried Fillet of Sole-Tartare
Roast Turkey—Bread Sauce
Asparagus—Mashed Potatoes
Rolls and Butter
Boston Cream Pie
Pineapple Sundae
Delicious Coffee
—Fourth Floor, HBC

70-Sheet Writing Pads
Special Bargain Economy Day **19c**
"Seal of Quality" Writing Pads with line guide and blotter.
—Main Floor, HBC

Boys' Knicker Suits
Special Bargain Economy Day **4.95**
Smart Suits in single or double-breasted styles for the smaller boys. Blue serges and fancy tweeds. Fully lined. Sizes for 6 to 12 years.
—Main Floor, HBC

Boys' Whoopee Pants
Special Bargain Economy Day **95c**
Made from good quality blue denim in the popular Whoopee style and trimmed with red. These Pants have Wearelastic waist and dome fasteners. Sizes for 6 to 16 years.
—Main Floor, HBC

School Cases
Ordinarily $1.25. Economy Day **1.00**
Made in black or brown embossed fabrikoid, with brass lock and catches. Built on wood frame with leather corners and swing handle.
—Main Floor, HBC

Girls' Sandals
Economy Day Per Pair **1.49**
Natural Elk Strap Sandals, with leather sole and rubber heel. Very flexible and soft. Sizes 6 to 10½ and 11 to 2.
—Main Floor, HBC

100 Cream Pearl Chokers
Special Bargain Economy Day **19c**
Here's an attractive special in double string Cream Pearl Chokers of exceptional quality.
—Main Floor, HBC

Linen Crash Table Napkins
Special Bargain Economy Day, Each **5c**
Ideal for general and children's use. Finished with colored borders. Size 12 x 12 inches.
—Main Floor, HBC

Art Needlework Bargains
Stamped Tea Cloths with serviettes. Two effective designs. Special **59c**
Stamped Guest Towels with colored borders. Easy designs. Size 17 x 24 inches. Each **25c**
Stamped Bureau Scarves of good quality cotton. Size 17 x 45 inches. Several effective designs. Special, each **25c**
—Second Floor, HBC

Newnes' "Sixpenny" Novels
Special Bargain Economy Day **15c**
2 for 25c
These splendid Novels by your favorite authors are very popular and many will appreciate the special opportunity to lay in a good stock for leisure hour reading.
—Main Floor, HBC

Economy Day Specials in Our Drug Dept.
45c Squibb's Tooth Paste 39c
50c Aromatic Cascara, 4 oz., for 39c
25c Pond's Cleansing Tissues ..... **17c** 2 for 33c
75c Kruschen Salts for 69c
85c Parke, Davis Cascara Tablets, 5 grains 50c
25c Listerine, small, for 23c
75c Coty's Face Powder and 50c Coty's Perfume. The two for **98c**
15c lb. Moth Balls for 10c
$1.00 Jergen's Lotion, large, 89c
75c Liquid Petrolatum, 16 oz., for 39c
70c Vaseline Hair Tonic for 59c
15c Powder Puffs for 10c
15c Large Square Bath Soap, 12 for **89c**
$1.45 Virol, large, for $1.29
50c Parrish's Chemical Food for 39c
$1.50 Value Chamois Skins for $1.00
50c Minty's Old English Lavender Water for 43c
Kotex or Modess for 39c
—Main Floor, HBC

Table Oilcloths 29c A Yard
Substandard Oilcloths in white, fancies, Sanatites and Damasks; 45 inches wide, specially priced for Economy Day.

10c A Yard **Shelf Oilcloths**
This price for one day only. Choose from many dainty patterns and self-colorings. 11 inches wide.
—Main Floor, HBC

RADIOS
At Clearance Prices
The following table models, 1931 and 1932 Electric Radios, specially priced for Economy Day shoppers.
One Rogers "420" with speaker. Price $39.50
Two Dictators, screen grid, five tube $42.50
One Marconi, with Pentode tube $42.50
One Radiola "33" with speaker. Price $35.00
Terms $4.25 Down—$3.75 Monthly
Console Models
One Dictator Combination. Sale Price $57.50
One De Forest Crosley, $57.50
One Westinghouse Highboy. Price $59.50
Terms $5.95 Down—$4.75 Monthly
2 Only, Cabinet Phonographs. To clear at, each $7.50
3 Only, Portable Phonographs. To clear at, each $7.50
—Third Floor, HBC

Bargains in Furniture
For Economy Day Shoppers
Solid Walnut Dresser Ordinarily $53.00 for $37.50
Walnut Vanity and Bench Ordinarily $39.50 for $29.50
Five-Piece Bedroom Suite in decorated green enamel. Ordinarily $128.50 for $98.50
Walnut Finish Bench Ordinarily $5.50 for $3.95
Kitchen Table Drop leaf style. Slightly damaged. Ordinarily $6.25 for $5.50
Walnut Finish Windsor Chair Ordinarily $4.50 for $2.50
Porcelain Top Kitchen Table Top slightly chipped. Ordinarily $10.50 for $8.95
Reed Baby Carriage Slightly shop soiled. Ordinarily $26.00 for $15.00
Walnut Parlor Table Ordinarily $11.50 for $7.50
Walnut Desk English bureau style. Ordinarily $45.00 for $29.50
Three-Piece Chesterfield Suite Slightly soiled. Ordinarily $198.50 for $120.00
Large Tapestry Easy Chair in good condition. Ordinarily $38.50 for $15.00
—Fourth Floor, HBC

An Economy Price on Men's Suits
Look All Over the City and You Won't Find a Suit Value Like This **18.50**
Here's your new Spring Suit at a price away below what you expected to pay. Whatever your preference—a neat striped worsted, a plain tweed or a fancy fabric—you'll find it here in just your size and style.

Shirts
Values to $1.95 for **1.35**
English Broadcloth Shirts in plain or fancy stripes, with separate collar or in attached collar style. All sizes.

Hosiery
Regular $1.00. Special for **69c**
All Pure Wool or Silk and Wool Hose, in a wide range of desirable colorings and designs. All sizes.
—Main Floor, HBC

CONSCRIPTION IS ADVOCATED

Farmer Leader Would Seize Incomes Exceeding $20,000 or $25,000

OTTAWA, Ont., April 13 (CP).—Conscription of personal incomes in excess of $20,000 or $25,000 was advocated in the House of Commons last night by Robert Gardiner, leader of the United Farmers. As a prelude to the introduction of a aubamendment to the budget, he traversed a wide field in the realm of economics, suggesting limitation of the practice of usury and taxation into circulation of the vast total of Canadian savings.

BLAMES BANKS

"As long as savings remain in banks there can be no improvement in general conditions," said the farm bloc leader. He suggested to the Government drastic measures concerning the taxation of wealthy persons. "If I were Minister of Finance for a day, just long enough to present a budget to this House, I would say to the rich men of this country: 'I will permit you to have an income of $20,000 or $25,000 a year,' but above that sum, I would take 99 per cent."

Usury was pointed to as the greatest curse of the capitalistic system. Canadians, in common with other people, had become bogged in a sea of debt, internal and external, with interest charges proving almost unbearable. Nationalization of the financial system — currency and credit—was suggested as the remedy, and interest charges limited to the actual cost of the services. "Banks," he added, "consider profits, not the best interests of the people or the country."

BONUS FOR MIXED FARMING

The entire day was devoted to debate on the Rhodes budget. Bonusing of mixed farming was proposed by Earl Rowe, Conservative member for Dufferin-Simcoe and well-known horseman. The economic salvation of Canada lay in mixed farming, he said, in presenting his bonusing scheme. The West had great difficulty selling low-grade wheat and barley—feed it to livestock, the Ontario member suggested.

A 2-cent bonus for bacon, live beef; 1 cent on cheese and 3 cents a dozen for eggs would revolutionize the mixed farming industry of the country and could be done without a heavy drain on the national exchequer. Exports would be encouraged and the home market stimulated.

SAYS MINISTER IN ERROR

The Minister of Trade and Commerce (H. H. Stevens) had fallen into the error of assuming that the policy of the Liberal party was free trade, said W. R. Motherwell (Lib., Melville). The policy of the Liberal party was freer trade, and on that policy it had risked its political life on a number of occasions.

The attitude of the present administration toward the Mother Country in trade matters was criticized by Mr. Motherwell. Great Britain had made concessions to Canada as a preliminary to the coming conference. Canada had made no response. Why should the Government not have done something to pave the way for the success at the coming meet.

That Body of Yours

By James W. Barton, M.D.

YOUR HEALTH BANKER

Some years ago I wrote a short series comparing the body to an automobile; the stomach was like the gas tank, the small intestine like the carburetor, the gas was the food eaten, and so forth.

Once or twice a year I like to compare the body to a business, with its assets and liabilities; the assets being the body the folks gave you and what have you done with it, and the liabilities any inherited weaknesses, and any lack of care, or unfortunate happenings to your body.

A short time ago I came across a little booklet called, who's your health banker? written by Dr. Geo. B. Lake, Chicago, which likened your health to your financial resources.

You start life with a deposit of energy and resistence to disease bequeathed to you by your parents. You make deposits from day to day in the form of food, air and sunshine.

Every physical act of work or play, every mental act and every emotion (fear, anger, excitement) is a check drawn against your energy balance.

Do you keep your health balance in a sock under the mattress and spend from it hit or miss? Or have you made contact with your health banker (your family doctor), so that he can assist you in keeping your energy account in a sound and flourishing condition.

A burglar, in the form of a long and serious illness may steal the savings of a lifetime tomorrow night."

To prevent losing your savings, your health, you should consult your family doctor and spend not less than an hour to an hour and a half having him examine you thoroughly. Tell him everything about your family and yourself that may have any bearing on your health. With all that you tell him, and all he can find out for himself during the examination, he will be able to advise you whether to increase your deposits—food, air and sunshine; or decrease your expenditures—mental, physical and emotional; or both.

He may discover that some of your investments from a health standpoint have been unsound and are likely to result in serious loss (disease). In that case he can almost always tell you how to escape from the threatening situation, or at least lessen the risk to the lowest possible point.

The thought then is that you should see your family doctor at least once or twice a year, and find out how your health balance stands.

Remember, good health is the greatest human asset.

Through government aid, 25,000 houses have been built in the Irish Free State in the last ten years.

MARINE and TRANSPORTATION

LOOKING FOR GOOD SEASON

Black Ball Ferries Official Expects Large Influx of Visitors

Keeping in touch with E. E. Blackwood, local agent of the company, C. B. Lefarge, traffic manager of the Puget Sound Navigation Company, operators of the Black Ball Ferries between Vancouver Island and points in the State of Washington, was in the city yesterday accompanied by Robert J. Acheson, newly-appointed general freight and passenger agent for the company.

The transportation officials expressed themselves as being confident that travel to the Northwest and Vancouver Island would be very good throughout the coming tourist season. There was every indication of a big influx of visitors, the many conventions set for Coast cities during the Summer as well as the Olympic Games at Los Angeles, in addition to the excellent advertising the section was getting through the publicity bureaus and transportation companies, would have their effect, all serving to focus attention on the Pacific Coast and its great variety of scenic interests.

SCHEDULES SIMILAR

Mr. Lefarge expects that the Summer schedules will be similar to those in effect last year. The ferry between Sidney and Anacortes will very likely begin operating on May 14, while the service between Victoria and Bellingham and the extra run between Victoria and Port Angeles will probably start on the same day, May 28.

Puget Sound Navigation officials are just now very much interested in getting the reconditioned ferryboat Chippewa ready for commission. She has been entirely altered, and her steam engines removed, giving place to Diesel power. She will now carry 100 automobiles readily, and will be used in the protected waters of Puget Sound. With the new power, it is expected the Chippewa will develop a speed of sixteen knots.

MILL BAY FERRY

Lv. Brentwood		Lv. Mill Bay
9:00 a.m.	Daily (including Sunday)	9:35 a.m.
10:10 a.m.		10:45 a.m.
11:30 a.m.		12:15 p.m.
12:45 p.m.		1:30 p.m.
2:40 p.m.		3:45 p.m.
4:15 p.m.		5:00 p.m.

FOR UP-ISLAND POINTS

DESTROYER'S BELL USED AS FONT FOR BAPTISM CEREMONY

On the quarter-deck of the destroyer Vesper, lying alongside Devonport North Dockyard, was witnessed, on Sunday, March 20, a religious ceremony of an unusual character, according to the Naval and Military Record. It was the baptism of the twin baby sons of an officer of the ship, Commissioned Engineer C. A. Henwood, R.N.

The portion of the deck used for the service had been screened off with flags. The binacle was utilized to hold the inverted ship's bell, which acted as the font and held the water, which was condensed on the ship by the father of the children. The parents carried the children from the wardroom to the quarter-deck, and the infants went through the ceremony without a murmur. It will be of interest to note that it was not the first time a ship's bell had been so used.

WILL OPERATE ON NEW BASIS

Future of British Flying Clubs Assured Through Recent Decision

The future of the flying club movement in Great Britain is assured on a firmer basis by the decision of the Air Ministry to make certain changes in the methods employed in calculating the grants payable to twenty-three clubs. Under the present agreement, which terminates in July, these clubs are paid £10 for each pupil who is trained to qualify for the pilot's "A" licence and a fee for every renewed licence credited to a club member, the maximum to be paid in any one year to a single club being £2,000.

Actually no club has succeeded in earning the maximum grant, the largest paid to any club in a year being £1,200. The others averaged between £400 and £500, an amount quite inadequate to keep them in sound financial condition, and fears were widely expressed whether certain organizations might not be obliged to close down unless a change were made. The new basis of calculation will allow for a larger grant for every "A" licensee and certain other adjustments, but the maximum grant payable to any one club in a year is to be reduced. No club ever attained the £2,000 limit, and the reduction is therefore not a vastly serious matter.

VALUABLE RESERVE

Since 1925, when the British flying club movement was launched, the number of subsidized clubs has grown from five to twenty-three, with a total membership of 6,711. No fewer than 1,554 pilots have been produced by the clubs, which are today training new pilots steadily and keeping them in practice. Here, plainly, is a valuable reserve of at least partially skilled flying personnel, many of whom could be called upon for duty in a national emergency. A large number of club members have joined the Royal Air Force Reserve and the Auxiliary Air Force, and those members who are precluded by age or sex from following their example are contributing materially to the growth of "air-mindedness" in the country at the same time as they provide employment by purchasing and operating aeroplanes.

An interesting point is that the British club system has been extensively imitated abroad, in foreign countries as well as in the Empire.

Hawks' Plane Crashes Into Wall

SEVERELY injured when his airplane crashed into a wall as he attempted to take off at Worcester, Mass., Captain Frank Hawks, speed king, has been told that a facial operation by Dr. V. H. Kasanjan, plastic surgeon, may leave scarcely a scar. Hawks is buoyed by the expectant arrival of his wife from Fort Worth. This photograph shows the airplane on its back after it struck the wall.

Popular Railroad Official Promoted

W. H. Olin, assistant general freight and passenger agent of the Union Pacific system in Seattle for the past twelve years, has been promoted to assistant manager at San Francisco, according to an announcement made yesterday by Vice-President F. W. Robinson.

Mr. Olin, who will take over his new duties immediately, is well-known to local transportation men, being a frequent visitor to the city, with a weakness for local golf courses. He is being succeeded by H. M. West, from Yakima.

Tom—I told her father that I expected to inherit several pieces of fine property.

Dick—What did he say?

Tom—He said that deeds speak louder than words.

INTERESTED IN BENSON BOILER

Marine Engineers Curious to Know Facts Concerning New Unit

Marine engineers in the British Isles and elsewhere are keeping close watch on the performance of the Benson boiler, which has been installed in the Hamburg-Amerika Line's turbine-driven steamship Uckermark. Great secrecy is being maintained in regard to the operation of the ship, and all that can be gleaned is that the ship had a good voyage and that the boiler was functioning satisfactorily.

The Uckermark is a single-screw cargo ship, and is propelled by one of the sets of geared turbine engines taken out of the Hapag's Albert Ballin class liners when they were re-engined to increase their speed. The Benson boiler supplements the existing Scotch boiler installation of the vessel, and the steam leaves it at a pressure of 3,200 pounds per square inch, and a temperature about 750 degrees Fahrenheit. It is passed through a reducing valve, and is superheated to about 825 degrees Fahrenheit before it reaches the high-pressure turbine at a pressure of about 880 pounds per square inch.

The steam actually passes through six turbine casings, although the Benson boiler and the special high-pressure turbines are in special closed systems. The piping arrangements allow either the Benson plant or the normal turbines to propel the vessel.

The efficiency of the Benson boiler is stated to be as high as 90 per cent, while the fuel consumption has been returned at as low as 46 pounds per a.h.p. The Uckermark can scarcely be said to have been in service long enough to prove the adequacy of the system for marine work, but it would appear that it is likely to challenge Diesel machinery on the score of cheapness of fuel consumption. Figures of first costs of the respective installations are not available.

JAPANESE LINER OUTBOUND TODAY

Shidzuoka Maru Sailing for Yokohama—Coastal Ship Due—Canadian Spinner Loading

Outbound for ports in Japan, the Nippon Yusen Kaisha liner Ss. Shidzuoka Maru is due alongside Ogden Point Piers late this afternoon from Seattle and, after embarking several travelers making a round trip to Oriental countries, will clear for Yokohama shortly after 6 o'clock.

From California ports, the Pacific Steamship Company's liner Ss. Ruth Alexander is due alongside Rithet Piers at 10 o'clock tonight and, after disembarking local and Mainland passengers and discharging cargo here, will proceed to Seattle at midnight.

The Ss. Canadian Spinner, Captain W. Wright, of the Canadian national freighting fleet, after being idle at Prince Rupert all Winter, is now loading on the Fraser River for St. Lawrence River ports. She will shift on Friday to Chemainus to complete cargo.

Road accident fatalities in the Irish Free State last year totaled 184.

Owners of Ship Issue Writ for Bermuda Burning

BELFAST, April 13 (AP).—A writ was issued today in behalf of the Bermuda-West Indies Steamship Company against Workman Clark, shipbuilder, claiming damages and alleging negligence in connection with the burning of the liner Bermuda, docked at the Workman Clark yards last November. Owners of the vessel sued for nearly £1,000,000 shortly after the fire, but it was reported subsequently that the action had been withdrawn.

REPORT LACKS CONFIRMATION

Purpose for Which Ship Required Recalls Experience of Vancouver Mariner

VANCOUVER, April 13 (CP).—No confirmation could be secured in shipping circles here, today, of the reported plans of Rev. James E. Lewis, Los Angeles negro preacher, to buy a 4,000-ton ship here. There are, however, two ships laid up here and owned by the Griffiths interests of Seattle, which are for sale.

Mr. Lewis states that his "Church of God Line" plans the purchase for transporting negroes back to Africa from the United States.

The revival of this scheme recalls the experience in October, 1914, of Captain R. W. McMurray, R.N.R., marine superintendent here of the Canadian Pacific Coastwise Steamship Services. He was a lieutenant on H.M.S. Victoria when a strange steamer was sighted off the West Coast of Africa, near the Cape Verde Islands. Investigation showed her papers to be all wrong, and revealed some 400 negroes on board.

Though under the British flag, she had a German wireless outfit and her wireless operator, the only white man on board, had a German name. Captain McMurray took the vessel into Sierra Leone.

ALL WERE EQUAL

The negroes were all owners, were intensely religious, and every person was the equal of the other. The crew ate in the saloon with the officers.

The captain was a negro whose previous sea experience was on a schooner. The chief engineer had done work around a sawmill on shore.

The ship was out of Portland, Maine, with British officers, but these had been got rid of at later ports. She was held by the Sierra Leone port authorities for some eighteen months, and then released, the owners selling her at a good profit when tonnage commanded a high price.

NAVY ASSISTING ALASKA SURVEYS

Move Does Not Indicate Attempt to Explore Aleutian Islands for Defence Purposes

At the request of the coast and geodetic survey, the United States Navy will assist this Summer in the mapping of uncharted sections of the Alaska coastline as well as sections of the Aleutian Islands. At the same time, it is denied that the navy's participation in this survey indicates any new move to explore the national defence possibilities of the Aleutian chain.

Requested by the commerce department officials, Charles Francis Adams, Secretary of the Navy, has loaned two small amphibian planes, with a mine sweeper, tender ship and the necessary personnel, to the commerce department for the Summer's mapping work. Commerce officials, in asking for the naval planes, explained that coastal mapping work in the neighborhood of the Aleutians could be greatly facilitated by the use of airplanes.

For many years certain naval officials have believed that steps should be taken to strengthen Dutch Harbor in Unalaska. This step was forbidden, however, by the status quo fortification treaties arranged during the 1922 Washington arms conference. Opposition to fortification of the Aleutian Islands was registered by Japan at that time. Many United States naval officers take the position the harsh climate of the Aleutian sector greatly minimizes the value of the islands for national defence purposes.

TWENTY SHIPS RACE GRAIN FOR ENGLAND

LONDON, April 13.—Twenty sailing ships, carrying 80,000 tons of grain, are racing across the 15,000-mile course from Australia to England. This cross-the-world run is an annual affair, but never before have as many ships participated.

Down in the inns of London's dockland, speculation is rife as to which ship will hold the record for this year's run. For the last four years, the Herzogin Cecilie, a Finnish four-masted bark, has been the winner, her best run being eighty-eight days from Port Lincoln to Queenstown, in 1927.

LATIN AMERICAN BOND QUOTATIONS

(C. L. H. Branson)

	Bid	Asked
Argentine 6%, 1957	45	49¾
Antioquia 7%, 1947	8	9
Bolivia 8%, 1947	5	7
Bogota 8%, 1945	11	15
Brazil 6½%, 1957	14⅝	15½
Buenos Aires 6½%, 1981	27	30
Buenos Aires 6½%, 1955	32	36
Chile 6%, 1960	7½	9
Chile 7%, 1942	11	12½
Costa Rica 7%, 1951	26	28½
Chile Mtge. Bank 6%, 1961	6	10
Colombia 6%, 1961	19½	20
Col. Mtge. Bank 7%, 1946	15	20
Peru 6%, 1960	5	6
Peru 7%, 1959	10¼	10½
Rio de Janiero 6½%, 1953	7½	8
Sao Paulo City 8%, 1952	15	18
Sao Paulo State 8%, 1968	8½	9¼
Sao Paulo State 7%, 1940	57½	60
Uruguay 6%, 1960	30	38
Uruguay 8%, 1946	40	44

ACHES SHOULD GO by 5TH HOUR

Musterole safe "counter-irritant," is often effective after first application and usually draws out muscular soreness and pain by 5th hour.

MUSTEROLE

Passengers and Crew of Wrecked Ship Taken Off

TOKIO, April 13 (AP).—A Rengo News Agency dispatch from Hakodate today said all the 950 passengers aboard the steamer Taisei Maru No. 3, which ran aground in the Kuriles yesterday, had been rescued. The thirty-one men of the crew also were taken off. The ship went aground on Paramushiru Island, and was carrying Japanese men and women workers to the fisheries and canneries of the Northern seas for the Summer season.

Aerial Travel Good

While the depression may be affecting transportation generally, commercial flying companies in and about San Francisco, have no complaints to make about poor business. More than 8,000 aerial passengers used the San Francisco Bay Aerodrome during the month of March. This shows an increase of passengers by some 2,000, as against the same month last year.

Shoe exports from Germany last year totaled 4,250,310 pairs, or 362,171 pairs more than in 1930.

Shipments of Export Wheat Continue Good From Mainland Port

VANCOUVER, April 13 (CP).—Forty thousand tons or 1,500,000 bushels of new grain space fixed during the first of this week, and an export of 2,451,788 bushels during the past seven days indicates that the grain market export trade of the port has not yet struck its latter-season doldrums. Vancouver merchants Exchange reports a total of 56,631,502 bushels exported to 8 o'clock this morning, during the present season. The total at this date last season was 54,211,416 bushels.

On 'change today the grain brokers announced bookings extending into July, with considerable new May fixtures, the latter rate being 21s 6d.

There are 13,854,169 bushels in store in elevators here, with 1,363,790 bushels on cars in terminals or en route in British Columbia.

Port records show ships in port to load 2,376,267 bushels, with balance of April bookings of 5,060,800 bushels, and May bookings already up to 2,461,333 bushels.

LOST IN COLLISION

NEW YORK, April 13 (AP).—One member of the crew of the coastguard cutter Manhattan was lost overboard and six customs men were injured today in a collision between the cutter and the Panama Railroad Steamship Guayaquil, in the harbor here.

ESTD. **HEANEY'S** 1890

LIGHT AND HEAVY HAULING — WAREHOUSING
SAFE AND MACHINERY HANDLING A SPECIALTY
CALL GARDEN 7631

Gulf Islands Ferry Co., Ltd.

Saltspring Island Service

FERRY MS. "CY PECK"

DAILY (EXCEPT WEDNESDAY)

LEAVE SWARTZ BAY 9:30 A.M. 4:30 P.M.
LEAVE FULFORD 8:15 A.M. 3:00 P.M.

Subject to Change Without Notice

FERRY TARIFF

Passengers.....25c One Way; 50c Return
Automobiles.....75c to $1.50, According to Weight
Trucks.....$1.25 to $2.00, According to Size

STAGE CONNECTIONS
DAILY (EXCEPT WEDNESDAY)

LEAVE VICTORIA 8:00 A.M. *3:30 P.M. *2:00 P.M. on Sundays
LEAVE GANGES 7:30 A.M. 2.15 P.M.

Phone E 1177 Phone E 1178

"We Cover the Island" "All Our Routes Are Scenic"

Vancouver Island Coach Lines Limited

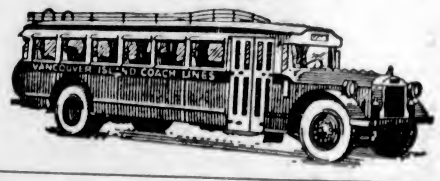

TO NANAIMO DAILY AT 8:30 A.M., 2 P.M., 6:15 P.M.

GET THE HABIT

Travel by Motor Coach

TRY IT TODAY

Charter Trips a Specialty

WE OPERATE ON THE FOLLOWING ROUTES

Victoria-Nanaimo
Victoria-West Saanich Road
Victoria-Sooke-Jordan River
Victoria-Sidney-Rest Haven
Victoria-Deep Cove
Victoria-Saltspring Island
Victoria-Langford-Goldstream
Victoria-Shawnigan Lake
Victoria-Cordova Bay
Burnside Route
Lake Hill Route
Nanaimo-Parksville-Qualicum Beach-Campbell River
Nanaimo-Parksville-Port Alberni
Duncan-Deerholme
Duncan-Cowichan Lake
Cowichan Lake Road
Victoria-Metchosin
Victoria-Gordon Head
Victoria-Cadboro Bay
Goras Route
Douglas-Agnes Route

Express Service

We Maintain a Fast Express Service on All Our Routes. All Deliveries Are Prompt. Our Rates Are Reasonable. Call or Phone for Information

WE ARE GREYHOUND AGENTS
From Coast to Coast From Border to Border
Tickets to Any Point on Sale at Our Office

Depot, Broughton St. at Broad

Phone E 1177 Phone E 1178

Ocean and Coastwise Movements

Weather Report

ESTEVAN—Rain; southeast, gale; 29.68; 44; sea choppy.
PACHENA—Rain; southeast, light; 29.76; 49; sea choppy.
CARMANAH—Rain; variable, light; 29.75; light swell.
CAPE BEALE—Rain; southeast, fresh; 29.77; sea choppy.
SWIFTSURE—Hazy; south-southwest, light; 29.85; 46; light chop.

Wireless Report

(Estevan, 8 p.m., unless otherwise stated)

PRINCESS MAQUINNA—Ahousat at 4 p.m., northbound.
TEXADA—San Francisco for Victoria, 285 miles from Victoria.
ALBERTOLITE—San Francisco for Vancouver, 244 miles from Vancouver.
LANGLEGGORSE—Bound Vancouver, 260 miles from Vancouver.
TACOMA CITY—Bound Vancouver, 543 miles from Vancouver.
GOLDEN BEAR—Bound Victoria, eighty-five miles from Victoria.
HAKUBASAN MARU—Bound Los Angeles, 220 miles from Columbia River.

Shipping Calendar

TO ARRIVE

HIYE MARU—China and Japan (for Vancouver), April 18.
PRESIDENT MADISON — Philippine Islands, China and Japan, April 19.
NIAGARA—Australia, New Zealand, Fiji and Hawaii, April 22.
MOVERIA—United Kingdom, April 21.
LOCH KATRINE — United Kingdom, April 23.
EMPRESS OF CANADA — Philippine Islands, China, Japana and Hawaii, April 26.

TO DEPART

PRESIDENT JEFFERSON—Japan, China and Philippine Islands, April 16.
SHIDZUOKA MARU—Japan, April 16.
EMPRESS OF ASIA—Japan, China and Philippine Islands, April 23.
NIAGARA—Hawaii, Fiji, New Zealand and Australia, April 27.
PRESIDENT MADISON — Japan, China and Philippine Islands, April 30.

Northern Points

(Effective September, 1931)

PRINCE RUPERT

Mails close 1:15 p.m., Monday, Tuesday, Thursday, Friday and Saturday.
Mails due 7 a.m., Sunday, Tuesday Wednesday and Friday.

POINTS EAST OF PRINCE RUPERT

Mails close 1:15 p.m., Monday, Thursday and Saturday.

STEWART, PREMIER AND ANYOX

Mails close 1:15 p.m., Monday, Thursday and Friday.
Mails due 7 a.m., Sunday, Wednesday and Friday.

SWANSON BAY

Mails close 1:15 p.m., Tuesday.
Mails due 7 a.m., Friday.

OCEAN FALLS

Mails close 1:15 p.m., Monday, Tuesday and Thursday.
Mails due 7 a.m., Sunday and Wednesday.

British Mails

SS. EUROPA (via New York)—Mails close 4 p.m., April 14.
SS. MONTCLARE—Mails close 1:15 p.m., April 16.
SS. MAJESTIC (via New York)—Mails close 4 p.m., April 16.
SS. DUCHESS OF YORK—Mails close 1:15 p.m., April 17.
Mail intended for transmission via New York must be so marked. When sent by air over United States lines, mail for New York can be sent two days later than the dates indicated.

WEST INDIES GENERALLY

Mails close 11:15 p.m., April 13.

Transpacific Mails

CHINA AND JAPAN

April, 1932

PRESIDENT TAFT—Mails close 4 p.m., April 3. Due to arrive at Yokohama April 19; Shanghai, April 19; Hongkong, April 23.
*EMPRESS OF JAPAN—Mails close 4 p.m., April 9. Due to arrive at Yokohama April 23; Shanghai, April 26; Hongkong April 29.
PRESIDENT JEFFERSON—Mails close 4 p.m., April 16. Due to arrive at Yokohama, April 29; Shanghai, May 3; Hongkong, May 6.
EMPRESS OF ASIA—Mails close 4 p.m., April 23. Due to arrive at Yokohama May 4; Shanghai, May 8; Hongkong, May 11.
†IXION—Mails close 11:15 p.m., April 24. Due to arrive at Yokohama May 10.
PRESIDENT MADISON—Mails close 4 p.m., April 30. Due to arrive at Yokohama May 13; Shanghai, May 17; Hongkong, May 20.
*Carries mail for Honolulu.
†Mail for Japan only.

AUSTRALIA AND NEW ZEALAND

VENTURA (via San Francisco)—Mails close 11:15 p.m., April 4. Due to arrive at Auckland April 29; Sydney, May 3.
EMPRESS OF JAPAN (connecting at Honolulu)—Mails close 4 p.m., April 9. Due to arrive at Auckland April 29; Sydney, May 3.
MAKURA (via San Francisco)—Mails close 11:15 p.m., April 10. Due to arrive at Wellington May 2; Sydney, May 7.
NIAGARA—Mails close 5 p.m., April 27. Due to arrive at Auckland May 16; Sydney, May 21.

Gulf Island Mail

(Effective October 4, 1931)

GANGES, GALIANO, MAYNE, PENDER ISLAND, PORT WASHINGTON, SALTSPRING ISLAND

Mails close 11:15 p.m., Sunday, Wednesday, Friday; 10 a.m., Tuesday.
Mails due 5:30 p.m., Monday; 7:15 a.m., Sunday, Wednesday, Friday.

BEAVER POINT, FULFORD HARBOR

Mails close 10 a.m., Tuesday; 11:15 p.m., Wednesday, Friday.
Mails due 7:15 a.m., Sunday, Wednesday, Friday.

SATURNA, SOUTH PENDER

Mails close 11:15 p.m., Sunday, Wednesday.
Mails due 5:30 p.m., Monday; 7:15 a.m., Friday.

MUSGRAVE

Mails close 11:15 p.m., Wednesday, Friday.
Mails due 7:15 a.m., Sunday, Wednesday

NORTH GALIANO

Mails close 11:15 p.m., Sunday.
Mails due 5:30 p.m., Monday.

West Coast Mails

AHOUSAT, BAMFIELD, CACHALOT, CEEPEECEE, CLAYOQUOT, CLO-OOSE, ECOOLE, ESTEVAN POINT, KARAWIS, KLIDONAN, KYUQUOT, NOOTKA, PORT RENFREW, QUEEN'S COVE, SAN MATEO, SECHART, TOFINO, UCLUELET

Mails close 10 p.m., 1st, 11th and 21st of each month.
Mails due 9th, 19th and 29th of each month.

CENTRE ISLAND

Mails close 10 p.m., 21st of each month; 8:30 a.m., 22nd of each month.
Mails due 20th of each month.

CACHALOT, CLAYOQUOT, ESTEVAN POINT, KARAWIS, KYUQUOT, TOFINO

Mails close 8:30 a.m.

CLO-OOSE, PORT RENFREW

Mails close 8th, 18th and 28th of each month.

HOLBERG, JEUNE LANDING, PORT ALICE, QUATSINO

Mails close 11:15 p.m., Monday; 1:15 p.m., Friday.
Mails due 7 a.m., Tuesday and Friday.

SAN MATEO, BAMFIELD, PORT ALICE, QUATSINO

Mails close 8:30 a.m., Tuesday, Thursday and Saturday.
Mails due 4:30 p.m., Monday, Wednesday and Friday.

SECHART AND UCLUELET

Mails close 8:30 a.m., Thursday and Saturday.
Mails due 4:30 p.m., Monday and Friday.

Yukon and Atlin Mails

Mails close 1:15 p.m., April 18, 28, May 9, via Vancouver.
Mails close 4 p.m., April 11, 25, May 2, via Seattle.

Queen Charlotte Mails

Mails close 11:15 p.m., April 8, 22, May 6, 20.
Mails close 1:15 p.m., April 12, 26, May 10, 24.

TIRELESS TRAVEL

at these SURPRISINGLY LOW FARES

★Including BERTH & MEALS

FREQUENT SAILINGS, SPLENDID SERVICE to San Francisco, Los Angeles and San Diego

Every SUNDAY
Every other WEDNESDAY

INFORMATION AND RESERVATIONS:
909 Government St. Phone G arden 7941
W. M. ALLAN, General Agent

·PACIFIC· STEAMSHIP CO

SAN FRANCISCO $20 COMPLETE
LOS ANGELES $30 COMPLETE
SAN DIEGO $33 COMPLETE

Scheduled Daily Freight Service

With a fleet of sturdy, reliable trucks, we are ready to carry your load to any point. Make use of our daily service for true economy.

PHONE G8188

Schedule

SALTSPRING ISLAND Daily, Except Sunday, 6:15 A.M.
METCHOSIN, HAPPY VALLEY, COLWOOD AND LANGFORD 8:15 A.M. Daily
COWICHAN LAKE AND WAY POINTS 8:30 A.M. Daily
ALL POINTS NORTH OF DUNCAN 10 A.M. Daily
VICTORIA TO PORT ALBERNI Daily, Except Saturday and Monday, 9 A.M.
NANAIMO TO VICTORIA 8:30 and 10 A.M. Daily
NANAIMO TO COWICHAN LAKE 10 A.M. Daily
NANAIMO TO COURTENAY 8:15 A.M., Except Wednesday Wednesday, 8:30 A.M.
NANAIMO TO PORT ALBERNI 10 A.M. and 2 P.M.
PORT ALBERNI TO NANAIMO 9 A.M. and 2 P.M.
COURTENAY TO NANAIMO AND POINTS SOUTH 1:30 P.M. Daily
DUNCAN TO VICTORIA 8:30, 10:30 A.M. and 3 P.M. Daily

Special Trips by Arrangement

Phones—			
Victoria	G 8188	Courtenay	178
Duncan	480	Port Alberni	94
Nanaimo	1181	Parksville	81
		Saltspring Island	23T

Island Freight Service, Ltd.

514 CORMORANT STREET, VICTORIA

Vancouver Island

EXTRA REVENUE IS NECESSARY

Nanaimo Council Deals With Financial Problem of Up-Island City

NANAIMO, April 13.—At the regular meeting of the local council last evening Alderman Cavalsky, in submitting notes on the estimates for 1932, said that the finance committee had given much thought to the financial situation and was sorry to find it serious. They had waited a long time to see what the Government intended doing, only to find that they had saddled the city with other liabilities totaling around $13,000, while at the same time decreasing the city's school grants, share of the liquor and pari-mutuel, motor licence, etc., profits by something like $20,000, or 25 per cent, which means a considerable sum to be raised to balance the budget and necessitated an eight-mill increase in taxes.

The estimated receipts for the year 1932 from all sources, calculated upon the same tax levy as in previous years, i.e., forty-seven mills, are $235,423.11.

ESTIMATED EXPENDITURES

The estimated expenditures, allowing the sum of $24,000 for streets and waterworks, in addition to cutting to the minimum the appropriations to all departments, amount to $251,548.39. Allowing for reduction of the 1931 deficit by $10,000 would bring the estimated expenditures to $261,548.39.

Alderman Cavalsky said to overcome this discrepancy additional revenue to the extent of $26,000 would have to be raised or the appropriation cut further.

Suggestions for cutting expenditure down to the absolute minimum and methods of raising the additional revenue were offered for consideration.

Alderman Inkster said the main appropriations, waterworks and streets, had been cut to the starvation point, meaning that new work in either department was out of the question. They were most reluctant to inflict an eight-mill increase in the taxes, but, owing to the Government action as outlined by Alderman Cavalsky, he could not see any other way out, and they would welcome helpful suggestions from any source that would show them one.

Referring to the reduction in school estimates, Alderman Kerr suggested a special meeting between the school board and council.

Alderman Drake said they had no power over the school board in finances. They could only ask them to reduce. They might close certain rooms after holidays, such as domestic science, manual training and such like, which would be of some help. So far the finance committee could see no other way than shown in the statement of the chairman.

Alderman Dixon was of the same opinion as Alderman Kerr, that something might be done at a special meeting. Few of the teachers were paying taxes and water rates, and they were the highest paid employees of the city. There were dozens of property holders in the city who were unable to pay their taxes, and many were unable to pay their water rates.

ARRANGE SPECIAL MEETING

On motion, a special meeting with the council and school board will be held and if possible will take place on Wednesday night.

The Ornamental Street Lighting By-Law No. 506 received third reading. This by-law authorizes the city to borrow $500 to pay for the Bastion and Front Street system.

Warrants were passed for March amounting to $10,970.26, over $7,000 of which was for relief, and for April the warrants passed amounted to $11,428.64.

Alderman John Bennett tendered his resignation from the council by letter last evening, stating that, owing to his frequent absence from town, he would be unable to fill the poeition. Alderman Bennett's resignation was accepted with regret.

SEASON ENDED BY WIND-UP BANQUET

QUALICUM BEACH, April 13.—The successful weekly meetings of the United Church Young People's Society culminated in a grand rally of nearly all the members, at a banquet, in the final wind-up of the Winter session, on Wednesday last, under the auspices of Mrs. J. Dobbin and Mrs. C. Finnemore. Through the willing response of all the members, a bountiful table was spread.

After the banquet, a varied programme was enjoyed, under the chairmanship of the pastor, Rev. C. Finnemore. The toast "Our Dominion" was given by Craig Reid, and responded to by J. Miller, and "Our Young People's Society" was proposed by K. Bell, with the president, Austin McTaggart, responding. Community singing was enjoyed and vocal numbers were contributed by Eva Gillan and Elsie Golding, with Miss Barber and J. Miller as accompanists. Readings and recitations were given by Mrs. C. Finnemore, John Golding and J. Miller, and games and contests were supervised by Myra Pratt, Elsie Golding and K. Bell.

"When shall I give you the next sitting?"

"Leave the dog, and you need not come again."

—Lustige Blaetter, Berlin.

Veteran Soldier Called by Death

DUNCAN, April 13.—The death occurred here this morning after an illness of only a few hours' duration, of Lieut.-Col. John Talbot, of Glenora, late of the Indian Army and a veteran of the Great War, at the age of sixty-four years. The late Colonel Talbot was born at Singapore. He had lived at Glenora for the past twelve years. He is survived by his widow and two daughters, Althea and Vivian. The funeral will take place at St. Peter's, Quamichan, on Friday at 2:30 p.m.

ADDRESSES BOARD ON LIFE IN JAPAN

Former Vancouver President Gives Interesting Talk at Courtenay—Executive Officers Elected

COURTENAY, April 13.—The annual meeting of the Courtenay-Comox Board of Trade, held here Tuesday night was featured by an interesting address from Mayne D. Hamilton, chairman of the Foreign Trade Bureaux of the Canadian Chamber of Commerce and former president of the Vancouver Board of Trade. Taking as his subject "Glimpses of the Orient," Mr. Hamilton gave a graphic description of life in Japan. Many of his word pictures were painted with most interesting details of the habits of this wonderful people and scenes in their daily life. Parts of China were also visited in the course of the address. The speaker was warmly thanked at the close.

Following an enjoyable repast a short business meeting included reports from President A. B. Ball and Secretary E. Felix Thomas. Election of officers resulted as follows: President A. B. Ball (re-elected); vice-president, J. H. Eakin; secretary-treasurer, E. F. Thomas (re-elected); executive council, Charles Simms, C. S. Wood, G. W. Edwards, R. U. Hurford, H. E. Wallis, J. W. Stalker, J. W. Hough, W. A. B. Paul, J. M. Mitchell, Ben Hughes, Barry Goult and Harvey Piercy. Guests from the Campbell River board in the persons of Mr. Webb and Secretary F. E. McCarthy were also present.

Cowichan Irish Elect Officers

DUNCAN, April 13.—The annual meeting of the Cowichan Irish Association was held here last night, when officers for the coming year were elected as follows: T. A. Scholes, president; W. M. Dwyer, vice-president; H. L. Helen, secretary-treasurer, and an executive committee consisting of Mesdames A. B. Anderson, A. E. Gorton and O. C. Brown, and Messrs. F. B. Carbery, P. J. Flynn, J. A. Kyle and L. A. Helen. The visiting committee will consist of Mrs. Rey, Mrs. Brown, F. B. Carbery and H. L. Helen.

QUALICUM PLAY PROVES SUCCESS

"Mistress Nell," Written by Local Author, Well Acted and Thoroughly Appreciated

QUALICUM BEACH, April 13.—A three-act play, "Mistress Nell," written by Mrs. E. S. Mackenzie, of Qualicum Beach, was performed in the Community Hall on Saturday. There was a good attendance, and $64 was raised which will be spent in altering and improving the stage. The first act was a night scene outside old Drury Lane. The second, a year later, the Court of King Charles II, at St. James. The third, two years later, Mistress Nell's house. The players, numbering about twenty-five, were all successful in their efforts to give a true representation of their particular characters, from the little street urchin to the King. Especially beautiful was the work of Miss Eva Gillan as Mistress Nell. The play was acted throughout with the greatest refinement, and Mesdames E. S. Mackenzie, D. Jones and S. Cunningham are to be congratulated on the great success of the evening's entertainment.

TAXPAYERS FORM AN ASSOCIATION

Board of Officers Formed at Ladysmith Meeting—Will Work for Economy

LADYSMITH, April 13.—Nearly two hundred citizens attended the meeting in St. John's Hall here last night, called for the purpose of considering the formation of a ratepayers' association. John Bickle was appointed chairman of the meeting, and J. A. Knight secretary.

The chairman sounded the keynote of the meeting when he quoted excerpts from the remarks of the chairman of the finance committee of the City Council at a council session recently, to the effect that civic finances in Ladysmith were in a precarious condition, and the statement of the city auditor that there was imperative need for retrenchment in civic financing for the year 1932.

Mr. Bickle said the meeting was not called to criticize the City Council or the school board, but that some way out of the crisis should be sought in a co-operative spirit to, if possible, improve Ladysmith's economic condition.

It was then moved that a ratepayers' association for Ladysmith and the school district be organized. The officers elected were: President, John Bickle; vice-president, A. Jamieson; secretary-treasurer, T. Bryant; executive committee, W. W. Walkem, W. Joyce, F. Vandecasteyen, G. E. Reid and W. Rollston.

The executive committee will prepare a memorandum on ways and means for civic retrenchment, and this will be submitted to the next ratepayers' meeting, when the City Council and the school trustees will be invited to attend in their official capacities to discuss the suggestions.

Considerable criticism was voiced against the City Council and the school board, despite the endeavors of the chairman to keep the discussions strictly impersonal. Some of the speakers apparently labored under the impression that the City Council had absolute control over school expenditures.

Suggestions that the manual training class be dispensed with and that teaching salaries be reduced were plentiful, and adjournment was taken on a note of grim determination that, if economy and retrenchment were the watchwords, the local school and the City Council will be faced with an implacable body of ratepayers to show them how and where.

Actress to Visit Canada

Miss Sophie Stewart, of "Marigold" Fame, Is on Her Way to Visit Canada, Where Her Many Friends Will Welcome Her Again. Her Performances Have Won for Her Much Admiration in Canadian Cities.

"Tons of Money" Well Presented

NANAIMO, April 13.—There was a large audience present to witness the three-act comedy, "Tons of Money," presented last evening in the Canadian Legion Hall, under the direction of H. J. S. Reynolds, and under the auspices of the Canadian Legion in aid of the Nanaimo Hospital and Poppy Fund. It proved to be an outstanding event in local amateur theatrical history, as was predicted. It was undoubtedly one of the best amateur performances staged in Nanaimo. The Mosquito orchestra rendered several selections during the intervals.

NANAIMO BOARD ELECTS OFFICERS

Wharfage Problems Considered at Monthly Meeting—Forming of Farmers' Market Suggested

NANAIMO, April 13. — William Mitchell was re-elected president at the regular monthly meeting of the Nanaimo Board of Trade held last evening. Others elected were: Vice-president, C. H. Byrne; secretary, M. C. Ironside; treasurer, F. C. Grant; auditor, W. Herdman.

The report by the president on last year's activities was unanimously adopted. It was decided to write a letter to the district engineer, with reference to the repairing and widening of the Departure Bay Road.

The superintendent of the Pilot Board notified the board that Captain A. Johnson had been appointed resident pilot of Nanaimo, and had taken up his residence here.

The matter of a wharf for the Brechin fisherman was dealt with in a letter received from C. H. Dickie, M.P., who stated that he had taken the matter up with the proper authorities, but thought that the present time was inopportune, as the department was stressing economy, but he would do his utmost in the matter.

President Mitchell reported on the assembling wharf, saying that he had discussed the matter with Mr. Forde, Government engineer, mill operators and C.P.R. officials. It was the opinion that a 1,000-foot wharf was too large, and on making inquiries it was found that the Alberni wharf was only 400 feet.

RECOMMENDS MARKET

The chairman of the agricultural committee, recommended that steps be taken to form a farmers' market in Nanaimo, and that Mr. Grant, of the Department of Agriculture, be asked to address a joint meeting of the board and farmers of the district regarding this project.

Mr. Leighton raised the question of residents of Washington complaining of Americans being permitted to come to Canada and take back one hundred dollars' worth of goods without duty. He moved a resolution that United States and Canadian tourists be granted reciprocal privileges in this respect. The matter was referred to the incoming board for action.

H. W. Schofield, district passenger agent for the C.P.R., Vancouver, briefly addressed the board, giving a detailed account of the improvements recently undertaken by the C.P.R. on Newcastle Island. He informed the board that his company was contemplating a revised schedule on the boat service between Vancouver and Nanaimo, which he believed would be beneficial to all concerned.

COLLECTING SEEDS FOR SASKATCHEWAN

OTTAWA, April 13.—Flower seeds for distribution to residents in Southern Saskatchewan, where the drought of last year took toll of crops and flowers, will be collected in the East under the direction of the Canadian Horticultural Council. Women's institutes and horticultural societies will be asked to make donations of seeds, and these will be distributed by the Saskatchewan Relief Commission, in co-operation with the horticultural council.

F. C. Nunnick, chairman of the "Beautify Canada" campaign, announced distribution plans here today.

NEW DESIGN CHINA

Now

in Quick Quaker Chinaware Packages

BUY a package of Quick Quaker Oats marked "chinaware" and get a splendid piece of imported English ware. This is the new design, and new Laval pattern over an ivory tone.

Large handsome pieces . . . cups and saucers, plates, cereal bowls, sugar bowls, cream pitchers, etc. A complete selection. Finest chinaware in any oats package. You would pay a high price for such a set.

Because the exclusive Quaker process roasts the choice whole grains to delicious, tender goodness, Quaker Oats has a zestful flavour which no other oats can imitate.

One cent a dish is all it costs to serve this supreme breakfast. Think what a saving in your food costs!

Do not confuse Quaker Oats with ordinary oats. Be sure the name and picture of the Quaker are on the packages you buy.

Economical Quickest Cooking

Quaker Oats costs but a cent a dish. Takes little time, for it cooks in 2½ minutes after the water boils.

With or without chinaware, in large household packages. Also small 10c. size. Sealed packages only; NEVER in BULK.

Made by The Quaker Oats Company, Peterborough and Saskatoon, largest cereal millers in the Empire. Makers also of Quaker Crackels, Quaker Corn Flakes, Muffets, Quaker Natural Bran, Aunt Jemima Pancake Flour and other highest quality cereals.

QUICK QUAKER OATS

THE BEST OATS... THE FINEST CHINAWARE 2064

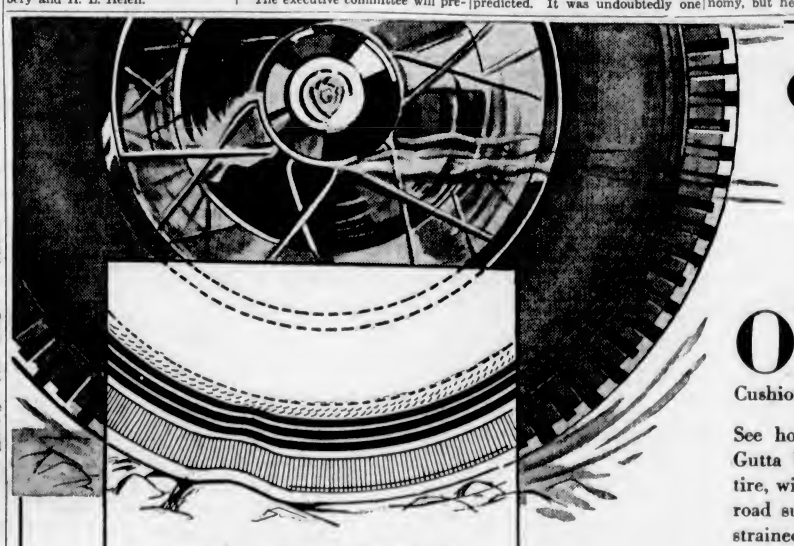

GUM CUSHIONS

An Extra Value

Cushions of pure gum rubber moulded in between the plies of cord fabric, making a "bearing" that reduces friction and wear at these points as effectively as ball bearings do in machinery.

An Interesting Accessory for You—FREE

Your Gutta Percha Dealer will give you FREE a handsome, polished metal service record to remind you when to change oil, when to lubricate the chassis, when to check tires, battery, etc. Conveniently small—can be fastened in your car in a jiffy.—Ask him for it.

Only GUTTA PERCHA *has this*

EXTRA VALUE

At no Extra Cost!

ONLY in Gutta Percha Tires are the layers of cord fabric cushioned and protected by pads of pure gum rubber. Only Gutta Percha Tires are "Gum Cushioned" against the hammer-like shocks of the road.

See how the three Gum Cushions under the tread of Gutta Percha Tires absorb the smashing impact of the tire, with over a ton of automobile behind it, on uneven road surfaces. The inner layers of cord fabric are not strained—they do not rupture or break down—soft rubber robs the blow of its force.

There are seven Gum Cushions in each Gutta Percha Tire, three under the tread, the others in the sidewalls and under the bead reinforcements. No wonder Gutta Percha Tires stand up. No wonder they give greater mileage. No wonder they give greater safety. Yet, Gutta Percha Tires cost no more. You get this EXTRA VALUE at no extra cost. Get the best value for your money—buy GUTTA PERCHA TIRES.

GUTTA PERCHA & RUBBER, LIMITED, HEAD OFFICE, TORONTO
Branches from Coast to Coast

The Gutta Percha Tire

In addition to Gum Cushions the Gutta Percha Tire shown above has the Resisto Tread, rubber impregnated cord fabric, reinforced side walls, extra tread width—all extra values at no extra cost.

GUTTA PERCHA TIRES

GUM CUSHIONED

Made by the Largest All-Canadian Rubber Company—Founded in 1883

Shepherd & McQuade, 2217 Douglas St.
Deighton's Tire Shop, 752 Caledonia Ave.
Douglas Tire Shop, Cor. Gorge Road and Government St.
Davis Motor Co., 845 Yates St.
James Bay Garage, 515 St. John St.
Fairfield Garage, 1260 Fairfield Road.
Monty Porter's Garage, 724 Johnson St.
Quadra Service Station, Quadra and Finlayson.
DUNCAN—E. P. Phillip.
DUNCAN—Central Garage.
PORT ALBERNI—Geo. C. Shead Limited.

GARRISON DOWNS S. UNITED; NAVY WINS TROPHY

RELIABILITY RIDE WILL BE HELD SUNDAY

Record Field to Seek Honors in Motorcycle Club's Annual Test

TREACHEROUS COURSE LAID OUT FOR RIDERS

At 10 o'clock on Sunday morning more than twenty motorcycle riders of Victoria will take off from the City Hall in the third annual reliability trial of the Victoria Motorcycle Club, which will take them over ninety-two miles of grueling riding ground in what is expected to be the toughest grind ever staged by the club. One of the largest fields in the club's history is expected to participate, with twenty riders having signified their intention of taking part, and more expected. The ride this year will be supervised by Cec. Frampton and Reg. Williams, president of the club. The riders will compete for the beautiful Kirk trophy, emblematic of being one of the best riders in the city.

Besides the main cup, other prizes will be offered for first, second and third places, and one for the rider showing best ability throughout the trial. The latter trophy is at present held by Steve Dunnell, Victoria's "riding policeman," who will defend the laurels he won last year.

WILL NOT RIDE

Jimmy Norrington, "petite blond" of the Motorcycle Club, who showed the way for his fellow-members by taking the main trophy last year, has not entered the ride this year. Bill Dillabough, popular elongated bike handler of the city, and winner of the cup two years ago, will be on hand to make the remainder of the field step up to beat him. Bob Shanks, one of the Indian Scout riders, and winner of the Brentwood Cup reliability test last Fall, is also figured to run well up.

From the starting point at the City Hall, the riders will proceed to Prospect Lake and Munn's Road, through the Highland District to Colwood, thence to Albert Head, Sooke, and back to Goldstream for lunch. The Highland trials have proved a stumbling block for many of the riders every year, and no doubt they will take their toll during the 1932 run.

WEST SAANICH INCLUDED

After lunch the riders will again experience the torturous trails of the Highlands when they return to the West Saanich Road via this route. From there they will be called upon to surmount treacherous stretches at "Dingle Hollow," Fisher Bay, Sidney, Keating, Cordova Bay (another spot which has proven a jinx in past years), Beaver Lake, and then to the finishing point at the home of Dick "Pop" Shanks, on Holmes Street.

Those participating in the test are reminded that it is essential for them to be on hand at the City Hall fully fifteen minutes before the first rider leaves.

REG. SHANKS TO RIDE

Among the entries to date is Reg. Shanks, who in former years has supervised the ride and has not taken part. Reg., however, will be on hand on Sunday, and is out to make a great name for himself in his first try. Others who will ride are J. Rawnsley, Bill Dillabough, L. Scott, Bob Shanks, "Pop" Shanks, Jack Lake, D. Barraclough, F. Thomas, J. Saunders, L. Fenlon, K. Patrick, Joe Andrews, F. Bayliš, B. Carmichael, C. Paulson, N. Cameron, J. Watson, W. Rowe and W. Cross.

BOWLING MEETING

A meeting of the Lake Hill Lawn Bowling Club will be held tonight at 8 o'clock at the Community Centre Hall. All members and those interested are asked to attend.

FIRST SOCIAL IS WELL PATRONIZED

Group "B" of First United Church Entertain With Tea at Home of Mrs. A. S. Denny

The first social affair given by Group "B" of the Women's Guild of the First United Church was held yesterday afternoon at the home of Mrs. A. S. Denny, Crescent Road, when a delightful daffodil tea took place. The rooms were arrayed with Spring flowers and the tables were lovely with daffodils and tulips in amber bowls with blue tapers in amber holders. Mrs. Walter M. Walker, the president, assisted Mrs. Denny in welcoming the guests upon their arrival.

The tea, under the convenership of Mrs. Ernest Eve, was served in the dining-room by Mrs. William Young, Mrs. Harry Dawson and Mrs. Riddle, while Mrs. S. J. Drake and Mrs. A. S. Christie presided at the tea and coffee urns. The reading of teacups by Mrs. Rees, assisted by Mrs. W. Wright, was a popular feature of the afternoon, while a candy stall under the supervision of Mrs. H. B. Sargison proved very successful.

A musical programme arranged by Mrs. W. Wright was greatly enjoyed when the following artists performed: Miss Edith Howell, Miss Marjorie Watson, Mrs. W. H. Wilson, Mrs. F. M. Morton and little Miss Appleby and Marion Skellern. Miss Grace Allan was the accompanist.

Mrs. J. Skellern, who was in charge of the customs, gave a most satisfactory report of proceeds, which will go towards the organ fund.

Wolves Given Big Banquet By Citizens

SUDBURY, April 13 (CP).—Sudbury Wolves, junior hockey champions of Canada, were banqueted by citizens of this city last night to signalize their achievement in bringing the Memorial Cup to Northern Ontario.

Prominent figures in the world of hockey attended the dinner, along with other notables. Jack Hamilton, of Regina, past president of the Canadian Amateur Hockey Association, presented the Memorial Cup to the victorious team; James T. Sutherland, past president of the Ontario Hockey Association, presented the Richardson Cup, emblematic of the junior championship of Ontario.

Individual cups were presented to each member of the team by W. A. Hewitt, Toronto, secretary of the O.H.A.

The "deluge" of presentations also included a gold watch for each player, donated by Sudbury City Council.

UP-ISLAND GOLF MEET SET MAY 21

Large Field Expected to Face Starter in Annual Tourney at Qualicum

JACK MATSON IS DEFENDING CHAMP

Golfers from all parts of the Island and the Mainland will assemble at the sporty nine-hole Qualicum Beach Golf Club to tee off in the annual Upper Island championship on Saturday, May 21, in the eighteen-hole qualifying round. The tourney is popular with local, Island and Mainland mashie wielders, and a record field is expected to face the starter this year.

JACK MATSON

Shouldering the burden when the barrier is sprung will be Jack Matson, Victoria's premier left-hander. Matson mowed down a strong field to capture the crown twelve months ago and starts this year as a strong favorite to retain the title. During Easter week the Victorian journeyed to the same Up-Island battlegrounds and returned with the Qualicum Beach championship.

Entries will close a few days before the tourney opens, and players wishing to enter are asked to file their names with officials of the Qualicum Beach Golf Club as soon as possible.

MONTREAL CAGE STAR ELIGIBLE FOR FINAL

TORONTO, April 13. — Warren Stevens, former member of the Montreal A.A.A. Rugby team, Dominion champions, is eligible to play basketball with Montreal Fusiliers in their Eastern Canada final with Windsor-Walkerville Alumni Basketball Club. The Ontario branch, Amateur Athletic Union of Canada, announced today. Stevens was recently appointed coach at the University of Toronto.

To Construct Courts

The Foul Bay Community Association held a very enthusiastic meeting last night in the Presbyterian Hall, and after a great deal of deliberation, decided to place the business of the construction and arrangements of two new tennis courts, in the hands of the executive committee, which will meet Friday night.

HOOKS BIG SALMON

Fishing near Fulford Harbor yesterday morning, R. Hamilton hooked a 47½-pound salmon. The fish is believed to be one of the biggest caught in local waters for some time.

BELIEVE IT OR NOT - - - - - - - By Ripley

EXPLANATION FOR YESTERDAY'S RIPLEY CARTOON

A Stark Tale of Horror—The steamer Mayflower, plying the twelve miles between Barry's Bay and Combermere, Canada, foundered in a howling storm in Lake Kaminiskeg on the night of November 13, 1912. There were twelve men aboard and a coffin containing the body of a man named Brown, who had died in Yorkton, Sask., and was being taken to Combermere for burial. Only three men survived the wreck of the steamer that night. They clung to the coffin of the dead man as it floated off the deck, and held grimly on until it grounded on an island. The survivors told a tale of stark horror, of being buffeted by the waves in a blizzard, in darkness on their raft of death.

Please address all queries to Cartoonist Ripley, c/o King Features, New York City, N.Y.

TROJANS TAKE CAGE LAURELS

Come From Behind to Defeat Halifax Wanderers in Maritime Basketball Final

HALIFAX, N.S., April 13.—Saint John Trojans lived up to their names tonight. Overcoming a total of fourteen points in the red, carried over from the previous night's encounter, they swept through the Halifax Wanderers basketeers, 43 to 17, to carry off their ninth Maritime basketball championship in eleven years of play. The round score was 65 to 53, Wanderers having won the opening game, 36 to 22.

If Tuesday's game was a rout with Wanderers in the driver's seat, tonight's was a deluge the other way. Reinforced by Don Patterson, for whom they had sent a hurry call, the Saint John boys showed form which had been strangely missing.

The teams:

Saint John—Ferris (k), 2; Patterson (f), 2; Wittrien (f), 10; Malcolm (c), 17; Hollies (g), 3; B. Brown (g), 9—43.

Halifax—Piers (f), 8; Doyle (f), 1; Woodworth (f), 2; Grant (c) 2; Fahie (g), 2; Sperry (g), 2—17.

Jack Wright Will Leave for East to Start Training

VANCOUVER, April 13 (CP).—Slated to go into training immediately for the Davis Cup play against the United States, Dr. Jack Wright, No. 1 Canadian tennis player, will leave Vancouver Sunday for Montreal.

Dr. Wright has had several practice sessions with Vancouver players, working out against Ossie Ryall, Jack Brawn and A. S. Milne.

Remarkable Action Shot

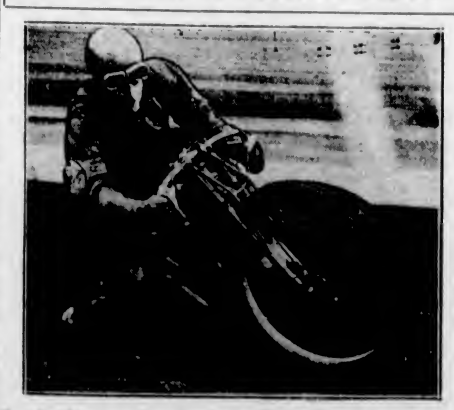

Here Is a Remarkable Photo of a Motorcycle Rider as He Tore Up a Bit of the Dirt Track at West Ham Stadium in London, Recently. S. Lupion Is One of the Stars Who Opened the Season There.

BILLIARDS

Winning all four matches by pretty close margins, Britannia No. 3 cue squad scored another win in the "C" Division of the Interservice Billiard League last night on their home table by defeating T.V.A., 500-451.

Scores follow:

Britannia No. 2		T.V.A.	
D. Croston	125	J. Tonkin	118
T. Obre	125	J. Roberts	118
J. Watt	125	T. Allen	112
T. Plump	125	T. Mullins	105
Total	500	Total	451

U.S. Selects Strong Trio For Fixture

LONDON, April 13.—The British Lawn Tennis Association today received a cable from the United States Lawn Tennis Association saying Mrs. Helen Wills Moody, Helen Jacobs, Mrs. Anna Harper and Sarah Palfrey had been selected as the United States Wightman Cup team.

McGILL UNIVERSITY TO HONOR SCIENTIST

Dr. J. S. Plaskett, director of the Dominion Astrophysical Observatory, Saanich, continues to annex well-merited honors. At a meeting of McGill University confederation yesterday, it was decided that the degree of Honorary LL.D. would be conferred on Dr. Plaskett at the Spring convocation. Information to this effect was received in the city last night.

In recognition of his outstanding contributions to astronomical science, Dr. Plaskett, during the past two years particularly, has been accorded many distinguished tributes from some of the most famous scientific societies in the world. Last year, in London, he received the gold medal of the Royal Astronomical Society in recognition of his remarkable studies in stellar movements and the scientific conclusions which have been made possible by his labors. On his way there he stopped at Boston to receive the Rumford Medal given by the American Academy of Arts and Sciences for distinguished work in astronomy.

Next Sunday he will leave for San Francisco to receive the Bruce Medal at a special meeting of the Astronomical Society of the Pacific.

NANAIMO BOWLING

NANAIMO, April 13. — On the local bowling alleys last evening, in the Commercial League, the Vancouver Milling won three games from the Eagles with C. Glendale, for the Eagles, high score with 247, and his teammate, Wilfred Green, high average with 234.

In the Davenport-W.F.S. game, Davenport won two games from W.F.S. with Bert Work for Davenport, high score with 262 and high average with 228.

SOFTBALL LOOP TO MEET MONDAY

Victoria and District League to Make Plans for Opening Next Week

Softballers will commence preliminary plans for the ushering in of the 1932 season in the Victoria and District League at a special meeting to be held at the Y.M.C.A. Monday evening at 8:15 o'clock. All last year's clubs and those wishing to seek franchises this year are asked to have a delegate present.

The most important item on the programme for discussion will be the number of playing days for each team during each week. It is understood an effort will be made to have all the teams play twice a week. Several changes have already been made in the rules for the season and will be introduced at the meeting. Those wishing to referee are also asked to be present.

Clubs asked to have delegates at the gathering follow: Hillcrest, Sidney, Olympic Recreations, Victoria City, North Saanich, Navy, View Royals, U.C.T., Poodle Dog Cafe, Saanich Thistles, Firemen, Canadian Scottish, Fifth Regiment, Y.M.I., City Hall, Civic Employees, Beavers, New Method Laundry, General Warehouse, Oaklands, Hudson's Bay, B.C. Electric, Colwood Caddies, Fruit Delivery, St. Ann Society, Royal Arcanum, Rangers, Monarchs, Maccabees.

DRAMA FESTIVAL WAS SUCCESSFUL

The executive committee of the British Columbia Drama Festival Association met last evening to wind up the affairs of the first festival. The only absentee was Mrs. Reese Burns, who was represented by Mr. Frame, of the North Saanich Little Theatre Association. H. G. Hinton, the honorary treasurer, presented the financial statement. This showed that the total receipts amounted to $317.24, and expenditures, including rent of theatre, came to $255.94. The balance, $61.30, will be deposited in the Bank of Montreal as a reserve fund for future drama festivals.

The accounts, as presented by Herbert E. Pott, honorary organizing secretary, were passed with a unanimous expression of satisfaction. A vote of thanks was passed to all committees, musicians, and voluntary workers who had given their services, and to those organizations which had co-operated to make this first festival a success. A special vote of thanks was passed to Mr. Pott, and to Roy Goldfinch, the efficient stage manager, whose untiring work resulted in the smooth running of the festival. The president, Major Bullock-Webster, was in the chair.

It was decided that the executive will meet in the second or third week of September, 1932, and the general meeting will follow in the first week of October.

"I must tell you that my daughter can bring a husband only her beauty and her intellect."

"I don't mind—many young couples have started in a very small way."

Saskatchewan to Buck Postponing Of Cricket Meet

REGINA, April 13.—While there has been no meeting in Regina on the subject, Regina cricket officials today did not think Saskatchewan would be favorable to postponing the Western Canada Cricket tournament on account of the tour of the Australian team. The understanding that Saskatchewan has is that the Western Canada tournament, usually held in August, is to be set ahead and played in July, so as not to interfere with the tour of the Australians.

EDMONTON, April 13.—W. J. Tiplin, secretary of the Alberta Cricket Association, has received word from Winnipeg that dates for the annual Western Canada Cricket tournament have been definitely set for July 21-27 and, as far as he knows, the tourney will go on as usual.

GOLF SQUADS IN DEADLOCK

Macauley and Uplands Women's Teams Fail to Come to Decision

Capturing four of the first five matches, Macauley Point Golf Club's fair sex squad gained a 6-6 draw with a strong aggregation from the Uplands Club, yesterday afternoon, on the trick nine-hole Esquimalt links, in the first half of their annual interclub fixture. The second half will be played later in the year at the Uplands course.

Mrs. R. A. Semple took the feature struggle from Miss Phyllis Hodgson, Macauley's champion, after a close argument; while Miss Peggy Hodgson nullified this setback by defeating Mrs. Watson, of Uplands, in another close match.

Teams, with the Uplands players first mentioned, follow:

Mrs. R. A. Semple 1, Miss Phyllis Hodgson 0.

Mrs. Watson 0, Miss Peggy Hodgson 1.

Mrs. R. L. Pocock 0, Mrs. W. E. MacIntyre 1.

Mrs. G. Ellis 0, Miss R. Bethel 1.

Mrs. C. Geiger 0, Mrs. A. Geddes 1.

Miss Grant 1, Mrs. H. H. Livsey 0.

Mrs. D. A. Macdonald 0, Mrs. H. W. Wilders 1.

Mrs. J. A. Cameron 1, Mrs. E. D. Freeman 0.

Mrs. E. Nickson 1, Mrs. A. Stilburn 0.

Mrs. Dakers 0, Mrs. C. W. Lovell 1.

Mrs. Angus 1, Mrs. J. Meldram 0.

Mrs. Mackenzie-Grieve 1, Mrs. A. Creasfield 0.

PRO LACROSSE IS ELIMINATED

Idea of Fostering Indoor Box Game Out of Question Is View of Officials

VANCOUVER, April 13 (CP).—Prospects of professional indoor box lacrosse in British Columbia this year were practically eliminated following a meeting of Vancouver and New Westminster parties interested in the formation of a proposed three-club circuit.

The proposed plans included a playoff with the Eastern champions, with the Minto Cup in the offing for the Dominion titlists.

Coast lacrosse moguls, however, thought that the league would not attract enough customers to make it a paying proposition. It was also pointed out that Salmonbellies, New Westminster, practically had all the best players and it would not be possible to form a three-club league that would be balanced in playing strength.

Lionel Conacher To Devote Time To Mat Pastime

MONTREAL, April 13. — Dunc Munro, president of the Montreal Lacrosse Club, announced today that Lionel Conacher has notified Maroons he will not play lacrosse this Summer. Conacher, it is understood, will devote his time to wrestling, and is at present in Toronto.

O.C. FOOTBALL

LONDON, April 13 (CP).—Results of football matches played in England today were as follows:

Soccer

English League, Third Division, Southern Section:

Brentford, 1; Crystal Palace, 1.

Cardiff City, 3; Swindon, 0.

Gillingham, 0; Brighton and Hove Albion, 0.

Watford, 3; Luton, 1.

Rugby Union

Devenport Services, 3; Captain Crayshaw's XV, 9.

Rugby League

Featherstone, 18; Halifax, 0.

Bramley, 11; Wakefield, 6.

Leeds, 17; Dewsbury, 15.

"STRANGLER" PINS VALCOFF IN SOUTH

SAN FRANCISCO, April 13.—Strangler Ed Lewis, 230, pinned Nick Valcoff, 225, Bulgaria, in two straight falls in a headline match here last night, Lewis took the first fall with a headlock and followed it up with a series of headlocks to take the second fall.

Edwards' Tally in Last Period Gives Tommies 4-3 Win

Left Winger Drives In Deciding Counter in Final Canto to Spoil Saanich's Chances of Copping Pendray Cup in Wednesday Football League—Victory Gives Navy Trophy

FINAL STANDING

	W.	L.	D.	F.	A.	P.
Navy	6	2	0	31	10	12
Saanich United	5	2	1	26	12	11
Hudson's Bay	4	2	2	17	15	10
Garrison	3	3	1	16	15	7
C.P.R.	0	8	0	6	47	0

Displaying a great reversal of form on a pitch which they knew every blade of grass, Garrison soccer eleven robbed Saanich United of their chances of capturing a trophy in the Wednesday Football League yesterday afternoon at Work Point Barracks by scoring a 4-3 victory over the suburbanites in the final game of the Pendray Cup series. The Tommies' win gives the coveted piece of silverware to the Navy aggregation by a one-point margin. Edwards, flashy left winger for the army eleven, was the lad who wrote finish to Saanich's chances of copping the cup by driving in the deciding counter with a rifle shot in the second half. The game was rough throughout, fouls being numerous against both teams.

Saanich went down fighting and were attacking furiously at the final whistle for the tying goal, which would have meant a play-off with the sailors for the laurels. For five years the suburbanites have been in the midweek league trying for honors, but so far have failed to have their name scratched on any one of the trophies. Yesterday they had their one big chance, but it slipped through their hands. At that, Manager Teddy Hawkes, of the Saanich United, must be congratulated on the fine showing of his team and the untiring efforts he has spent on trying to bring them through.

Overanxiety on the part of the Saanich United marked the opening exchanges and the heavy kicking Army squad, for the first five minutes had a decided edge on the play, but just as things began to look bad for the Light Blue's goalie, Tooby, secured the ball and engineered a rush which terminated when he drove the sphere past Glendenning in the Garrison net, for the first counter of the game. The Army came back fighting, and Bichard, sterling centre man of the Work Point team, made a solo rush down the field and smashed in a low hard shot, which had Rowe beaten all the way.

With the score one-all, both teams threw everything they had into the play, and for a time, it was only the heavy kicking of the Army backs that prevented a score then, just as Saanich appeared to be having things all their own way, Bichard again secured the leather and after outplaying the entire opposing back division, sank his second counter. A few minutes later Edwards broke into the scoring column by banging the leather past Rowe for the Army's third tally.

SAANICH PRESS

Facing a two-goal deficit and the first portion of the initial stanza half-way over, the Saanich team settled down to work and their forward line swung into action like so much clockwork. After several rushes, Art Chapman secured the ball on a melee resulting from a free kick, and placed it well into the corner of the Garrison goal for his team's second marker. Just before half time, Chapman again obtained possession in the loose and chalked up another counter to tie the score.

The United opened the last portion of the game on the offensive, and time after time during the first five minutes, banged away at the Army goal, only to be robbed of a score by the ever-alert Glendenning, who at times appeared to be everywhere at once. A. Chapman missed a golden opportunity when he was awarded a free kick, and skimmed the top of the bar with the ball. Following this the soldiers seemed to gather strength and, fighting every inch of the way, gradually pushed their lighter opponents back down the field, and made Rowe, the opposing goalie, the busiest man on the field.

PLAY GETS ROUGH

Play started to get really rough, and for a time both teams pursued the gentle art of ankle tapping, with such gusto that once or twice, the players nearly came to blows, but Alcock handled the whistle in a capable manner and managed to keep the game in control. With only ten minutes left to play, both teams gave everything they had and the ball traveled from one end of the field to the other like an express train, until Edwards received a beautiful pass, and after dribbling his way, to within a few feet of the goalmouth, crashed in a terrific drive, which Rowe had no chance whatsoever to save, and scored the Army's winning goal. From this point on the Saanich boys fought hard, and although Speller, Chapman and Moir worked hard, the Garrison had no difficulty in maintaining their lead, and the game ended with the score 4-3 in favor of the Work Point team.

Alcock handled the whistle and the teams were:

Garrison—Glendenning, Burges, Linsley, McAllister, Scanlan, Quinn, Pink, Bundock, Bradshaw, Bichard, Edwards and Forbes.

Saanich United—Rowe, Cann, Wyatt, Stonier, Moir, Love, Speller, Chapman, Burns, C. Chapman and Tooby.

TWO TIED FOR RIFLE HONORS

Q.M.S. A. E. Evans and Captain Tapley Deadlocked in Midweek Shoot at Heals Range

Q.M.S. A. E. Evans and Capt. W. E. Tapley, of the Garrison and Canadian Scottish, respectively, shared the honors in the first midweekly shoot at Heals Range yesterday afternoon held by the Victoria and District Rifle Association and scores of 99. A good turnout of members was noticed and several splendid scores were turned in. Members are reminded that membership cards are now available on payment of fees to Secretary Dave Fyvie, at 817 Government Street.

Scores follow:

THE GARRISON

	200	300	200 T'
Q.M.S. A E Evans	22	22	34—98
Master Gnr. H. Collings	31	22	30—91
Pte. Nicholson	30	30	30—90
Pte. O L. Evans	21	29	29—81
Pte. Pattison	25	30	26—81
Pte. E. O. Ball	27	27	28—82
Pte. J H Shaw	20	27	23—86
Gnr. T. Prinele	21	30	28—79
Pte B. Donaldson	17	25	32—74

THE SCOTTISH

Capt. W. E Tapley	22	24	23—99
Capt. D. O. Thomas	23	33	31—97
Capt. D. Fyvie	23	33	21—96
Major S. Henson	23	30	20—93
Pte. H. Thorborn	28	20	25—82
Pte. J. F. Boyd	23	21	27—81
F. O. Aldous	26	27	26—79
Sgt. R. Hockins	30	19	25—74
Cpl. J Fox	25	21	26—72
Sgt. E. Warburton	25	16	27—68
Pte. F. Earl	20	5	16—41
Pte. T. Beckwith	3	7	8—17
Sgt. R. Fox	21	(Retired)	

FIFTH REGIMENT

Major F. Richardson	22	22	30—94
Sgt. F. V. Richardson	34	28	31—93

Opening Fixtures May Be Advanced States President

CINCINNATI, O., April 13.—John A. Heydler, president of the National League, today announced his intention of urging opening baseball games of the season be advanced "for two weeks at least," to avoid the weather jinx so often interrupting opening schedules.

Andrew St. Jean Defeats Newman In Snooker Tilt

NEW YORK, April 13 (CP).—Andrew St. Jean, one of this country's stars at snooker pool, defeated Tom Newman, English billiardist, at the conclusion of their third block of snooker play tonight. St. Jean had a total score of 1,371 to 1,325 for Newman.

GORGE VALE CLUB TO MEET APRIL 21

A special meeting of the members of the Gorge Vale Golf Club will be held at the clubhouse on Thursday, April 21, at 8 o'clock. All members are urgently requested to attend. Important business will be discussed.

SINKS TEE SHOT

SASKATOON, April 13.—Dr. L. L. Dines, of the University of Saskatchewan staff, entered golfdom's hall of fame here over the week-end, when he sank his tee shot on the first hole of the Saskatoon golf course, measuring 130 yards. The shot was all the more remarkable as it was the first time he had swung a club this year

Waiting for Verdict From Commission

PAAVO NURMI

veteran long-distance runner, of Finland, who has broken more world's records than any other living track and field expert, and now stands suspended by the International Athletic Commission, pending an investigation of his amateur status. If the charges are proved, the Olympic Games will lose one of its most spectacular runners.

CARDINALS NOSE OUT PIRATES AS FANS SHIVER

World's Champions Chalk Up 9-8 Win; Only 1,500 Present

Frisch's Double in Ninth Inning Gives St. Louis Second Victory of Season—Cold Weather Reflects on Attendance—Cubs Down Reds —White Sox and Indians Win

ST. LOUIS, April 13.—Intensive hitting that produced five runs in the ninth inning pulled St. Louis out of a bad hole today and enabled the Cardinals to triumph over Pittsburgh by the score of 9 to 8, after the Pirates had been ahead all afternoon. This second victory of the world champions was witnessed by 1,500 fans, who shivered while Wild Bill Hallahan and then Jim Lindsey failed to stop Pirate batsmen. Glen Spencer had been having better luck against the Cardinals, but the final frame saw the first three men fill up the bases. Then came the scoring, which lasted until Frisch's double scored two Red Birds.

FRANK FRISCH

	R.	H.	E.
Pittsburgh	8	10	2
St. Louis	9	11	3

Batteries—Spencer and Brenzel; Hallahan, Lindsey and Wilson.

Malone Stops Reds

CINCINNATI, April 13.—Slugging tactics by the Cincinnati Reds could not overcome Malone today, and the Chicago Cub pitcher walked off with a 3 to 2 victory.

The result tied the series thus far at a game each.

The Reds bunched a double, a single and a triple in the fourth inning to jump into the lead, but Malone kept them under cover thereafter, while his teammates pecked at Carroll for hits that gave them the winning run in the eighth on two singles.

Grantham, a Cincinnati ace, injured his left ankle in the sixth inning, in stopping Gudat's drive, and was carried from the field.

	R.	H.	E.
Chicago	3	7	0
Cincinnati	2	6	2

Batteries—Malone and Hemsley; Carroll and Lombardi.

Boston-Brooklyn—Cold.

Philadelphia-New York—Cold.

AMERICAN LEAGUE

BOSTON, April 13.—A home run by Heinie Manush, with two on base, in the ninth inning, gave Washington a 7 to 6 win over Boston in the local American League opening today, before a crowd of 5,000. Manush's clout was made off one of Jack Russell's offerings.

	R.	H.	E.
Washington	7	8	0
Boston	6	9	1

Batteries — Marberry, Brown, Fischer and Spencer; Russell and Berry.

Sox Beat Browns

CHICAGO, April 13.—St. Louis outhit the Chicago White Sox today, but the renovated hose bunched their blows, and took advantage of a Brown error to win their second straight game, 7 to 3. Dick Coffman and Bob Cooney were solved for nine blows, while Tommy Thomas, receiving fine support, was touched for a dozen blows. Smead Jolley banged out three hits to lead the White Sox attack.

	R.	H.	E.
St. Louis	3	12	1
Chicago	7	9	0

Batteries—Coffman, Cooney and Ferrell; Thomas and Grube.

Win in Eleventh

DETROIT, Mich., April 13. — Cleveland and Detroit played a torrid eleven-inning baseball game in frigid weather here, today, Cleveland winning, 6 to 5, before 12,000 spectators. Wesley Ferrell went the route for the Indians, allowing fourteen hits, but tightening in the pinches. One of the Tiger hits was a home run by Roy Johnson to start the first inning.

Vic Sorrell started for Detroit, allowing eight hits in as many innings. Hogsett finished for the Tigers, yielding three hits, two of them singles by Porter and Averill in the eleventh in which, coupled with a sacrifice by Hodapp, produced the winning run.

	R.	H.	E.
Cleveland	6	11	1
Detroit	5	14	5

Batteries — Ferrell and Sewell; Sorrell, Hogsett and Ruel, Hayworthy.

New York-Philadelphia — Cold weather.

HOME RUN STANDING

Johnson, Tigers	1
Manush, Senators	1
The leaders:	
Ruth, Yankees	2
Byrd, Yankees	2
League totals:	
American	9
National	2
Grand total	11

INTERNATIONAL LEAGUE

JERSEY CITY N.J., April 13.—Rochester Red Wings, who last year copped the International Baseball League title, started the 1932 season auspiciously today by defeating Jersey City, 4-3, in ten innings. Although five pitchers saw service in the game, it was far from a batsmen's holiday, Rochester notwithstanding their triumph being limited to seven hits against nine for the home team.

	R.	H.	E.
Rochester	4	7	1
Jersey City	3	9	0

Batteries—I. Smith, Whetherell and Florence; Morrell, Perkins, Pipgras and Veltman.

Toronto Goes Under

NEWARK, N.J., April 13. — The Newark Bears waged an uphill battle in the inaugural game of the International Baseball League here today to set back the Toronto Maple Leafs by a score of 6 to 5 in ten innings. Trailing by four runs entering the ninth inning, the locals launched a vicious assault to tie up the game. The Bears then rallied again in the extra inning to give them victory.

	R.	H.	E.
Toronto	5	10	2
Newark	6	3	1

Batteries—Centrell and Stack; Miner, Shoffner, Nekolsa and Hargreaves.

Early Lead Wins

BALTIMORE, April 13.—A four-run rally in the third inning gave the Baltimore Orioles a commanding lead and enabled them to defeat Buffalo today in the season's first game here of the International Baseball League by a count of 6-4. The visitors, who had been held in check for seven innings, suddenly came to life and started a rally which was halted by Tauscher after two runs had been scored in their half of the ninth.

	R.	H.	E.
Buffalo	4	9	0
Baltimore	6	10	0

Batteries—Wilson, Brewer and Hargreaves; Richmond, Tauscher and Finton.

Montreal Beaten

READING, Pa., April.—Although outhit, the Reading Keys downed Montreal Royals, 5-4, in a ten-inning fray which officially launched the 1932 International baseball season here today. It was a tight battle throughout, with the visitors holding a slight edge until the final innings. Montreal forged to the front in their half of the ninth, but the locals tied it up with timely hitting and continued the pressure in the tenth for the winning run.

	R.	H.	E.
Montreal	4	10	0
Reading	5	9	1

Batteries—Promorski, Brown and Head; Willis, Kirsch and Legett.

COAST LEAGUE

SACRAMENTO, April 13. — The Sacramento Senators routed the Portland Beavers here today, 18 to 4, after seven innings. The Solons scored seven runs in the first inning and nine in the third. Rain broke out in the second and the game was called in the seventh, the last five being played in the rain.

	R.	H.	E.
Portland	4	9	2
Sacramento	18	24	0

(Called at end of seventh inning; rain.)

Batteries — Prudhomme, Jacobs, Osborne, Peterson and Palmisano; Hubbell and Woodall.

Sheiks Defeat Angels

LOS ANGELES, April 13.—Hollywood gathered sixteen hits off three Los Angeles pitchers to win today's game, 8 to 3. The Stars scored twice in the first on a single by Gazella and a home run by Quellich. In the third they drove in five runs. Malcolm Moss stopped the rally. Vance Page held the Angels to lone runs in the second, fourth and fifth innings.

	R.	H.	E.
Los Angeles	3	10	0
Hollywood	8	16	0

Batteries— Herrmann, Moss, Stitzel and Cronin; Page and Mayer.

SAN FRANCISCO, April 13. — Rallies in the fourth and fifth innings gave the San Francisco Seals an 8 to 3 victory over the Missions here tonight at a baseball game which was attended by a fair crowd despite cool weather.

The Seals scored three runs in the fourth and repeated with a like number in the fifth.

	R.	H.	E.
Seals	8	13	4
Missions	3	8	3

Batteries: Willoughby and Penebsky; Walsh, Koupal and Hofmann.

(Seattle at Oakland, postponed; rain.)

AMERICAN ASSOCIATION

	R.	H.	E.
St. Paul	8	17	2
Louisville	9	11	1

(Eleven innings)

Batteries—S. Strelecki, McEvoy and Fenner, Deberry; Jonnard and Shea.

	R.	H.	E.
Minneapolis	4	7	0
Indianapolis	1	5	2

Batteries—Benton, Hensick and Griffin, McMullen; Wingard, Heving and Riddle.

Milwaukee at Toledo, postponed; cold.

Kansas City at Columbus, postponed; cold.

JIMMY WILLIAMS INTRODUCING NEW WILLS' TOBACCO

Imperial Tobacco Company of Canada, Limited, Places New Cigarette Tobacco on Market

Mr. Jimmy Williams, well-known Imperial Tobacco Company representative for Vancouver Island, is this week introducing a new line of cigarette tobacco. This new tobacco, states Mr. Williams, is very similar to the Old Country fine cut, and though the tobacco has only been on sale since Monday last, quite a demand has been created for it.

Wills' Fine Cut comes in the usual packages and tins. The tin has an improved cover, known as the "Lok-Top," which positively keeps the contents in the best smoking condition. ***

--and New Champion

By HARDIN BURNLEY

SHOT-putting is a big man's game and the big man of the moment in the shot-putt world is Leo Sexton, giant weight tosser of the New York Athletic Club. Sexton, formerly of Georgetown University, recently broke the indoor and outdoor shot-putting record when he tossed the sixteen-pound weight a distance of fifty-two feet eight and a half inches.

Towering six feet three inches and weighing 230 pounds, Leo is physically equipped to break his own mark, and, according to the experts, it won't be long before he does. And should he ever attain consistency of form, which he now lacks, there is no telling how far he will toss that heavy pellet. One expert, Boyd Comstock, coach of the Los Angeles Athletic Club, thinks that Sexton has a potential distance of fifty-eight feet, which is some distance.

In addition to being the outstanding performer of the present day with the weights, Sexton is also a humorist and colorful individual during competition. From the prize ring Leo has borrowed a gesture which is entirely new in the realm of track and field. After he had defeated Herman Brix, former record holder, and when the applause was at its height, Leo offered the double handshake to all sides of the stadium as he bowed his way out.

Later, before an event, Sexton, to the great glee of the audience, performed that standing knees warm-up so familiar to ring fans. The antics, however, have not made much of a hit with the rest of the shot-putters, who have put Leo down as "high hat."

Be that as it may, Sexton looms as America's best bet in the Olympic weight tossing events. In practice he is credited with tosses ranging from fifty-two to fifty-four feet, which would indicate that his new mark will soon be surpassed.

Herman Brix, former record holder and star of the L.A.A.C., opposed Sexton in the meets in which the latter broke the record. Brix, however, is still far from his best form, not being fully recovered from the injury to his left shoulder received last Summer. The injury has retarded his training, but he should be ready for the Olympic trials and finals.

GRANTED RENEWAL OF ENGLISH SCHOLARSHIP

NEW WESTMINSTER, April 13.—Dr. H. R. Lyle Streight, twenty-four, son of Mr. and Mrs. H. M. Streight, Fourth Street, has been granted a renewal of his scholarship at the University of Birmingham, and will remain in the Old Country to do further research work in carbohydrate chemistry under Prof. W. N. Haworth, world authority on the chemistry of sugar.

NOTED OCULIST DIES

WIESBADEN, Germany, April 13 (AP).—Dr. Hermann Pagenstecher, internationally known oculist, died today, aged eighty-seven.

Economic improvement in French Indo-China shows increasing momentum.

NEW CABINET IS FORMED IN PERU

LIMA, Peru, April 13 (AP).—A new Cabinet, headed by Minister of Interior Luis Flores as Premier, was formed today after the Cabinet of Premier Francisco Lanatta resigned.

Senor Lanatta's resignation presumably was caused by a disagreement with his policies in his capacity as Minister of Finance. Ignacio Brandariz was appointed Finance Minister in the new Cabinet.

Doctor: "No wine, no theatres, eat little, spend a lot of time in bed—and get as much amusement as possible."—Buen Humor, Madrid.

FORGE LAST LINK IN PROSECUTION

Circumstantial Evidence Mounts Up Against Defendants in Honolulu Trial

HONOLULU, April 13.—The icy reserve of Mrs. Granville Fortescue broke and melted into tears today as the prosecution drew the name of her daughter into the Joseph Kahahawai lynching case and produced evidence that a shot had been heard in or near her home about the time the young Hawaiian was killed.

First the society matron gave way to her emotions when the prosecution hinted that Mrs. Massie, victim of an asserted attack by Kahahawai and four other men, may have been a possible accomplice or accessory in the lynching.

Again Mrs. Fortescue controlled herself only with difficulty when two neighbors testified they heard a shot in the direction of her home, alleged scene of the killing, about the time the prosecution contends the young Hawaiian was slain with a pistol.

Forging the final link of its circumstantial story, the prosecution called Cornelius Gibbs, an investigator, who testified that the rope which bound Kahahawai's sheeted body could have been obtained only at the Pearl Harbor naval station.

With Gibbs' testimony in the record, Public Prosecutor John C. Kelley announced his case would be completed in fifteen minutes tomorrow morning.

CELEBRATES GOLDEN JUBILEE AS PRIEST

GUELPH, Ont., April 13.—Rev. Alfred E. Larue, S.J., one of the oldest and most widely known Jesuits in the Dominion, today celebrated his golden jubilee as a priest at St. Stanislaus Novitiate here. Father Larue has spent sixty-five years in religious life and for half a century has been a member of the priesthood.

BUSINESS ADVISERS COMING TO OTTAWA

LONDON, April 13 (CP).—The London Times today said six business advisers will be attached to the British delegation to the Ottawa Imperial Conference next July. Three will represent trade and industry, one agriculture and two trade unions, the newspaper added.

Doctor Dick's Letter Box

TIM MATSON

Photo by Cynthia Clayton

Dear Doctor,

Do you approve of the "Gay Life"? Can one "burn the candle at both ends"? Are sessions of "contract," at high stakes, good for one? At dances, etc., how much alcohol should one take—and, do you like "Medleys"?

Please reply to "BUTTERFLY."

My Dear Butterfly,

I'm sorry. I know little or nothing about the "Gay Life"! After 9 p.m., unless it is in the form of something less effervescent than a slug, I merely do not exist. But I know that there IS a "Gay Life"! I know that even after 9, wild orgies and debauches rage—right up 'til 10:30 and 11! (But how people stand it, and what they do on these occasions, is a mystery to me!)

Edna St. Vincent Millay knows more about "burning candles at both ends" than I. She wrote a poem, starting something like this, "My candle burns at both ends" . . . I forget whether the flames finally met in the middle—anyway, if I remember rightly, the bill for such an old-fashioned lighting system was absurdly high. But I believe that Miss Millay has since decided that too many late nights develop the sour, sickly appetite for aspirin and bromo-seltzer, in preference to the sweet, healthy one for Morris Dancing and strawberry shortcake.

Unless one is an unscrupulous and astute "peeker," contract, at high points, is not good for one.

The amount of alcohol necessary at dances, etc., depends largely on the orchestra and the mentality and appearance of those present. In a gathering where elfin music, gay handsome "blades," and spritely debutantes abound, a mere moistening of the lips with some light, sparkling wine should be quite sufficient—but, at affairs where "the music was supplied by our dear friend, Miss Popley" (a self-confident, wasp-waisted, inexhaustible, waltz-thumping relic with that vague "regal something" about her that whispers she must be a cousin of one of Queen Victoria's erstwhile maids-in-waiting), and where saturnine old "pantaloons" and prim dowagers creak round the room in sepulchral dignity—then, my dear Butterfly, a preponderance of Beer and hot Rum is not only requisite, but vital!

Please don't mention "Medleys" in my presence again! Time and again I have unwittingly found myself snared in the drooling maw of one of these vicious conceptions of enjoyment, and have invariably become a sort of helpless "toddle-top"—a sort of "Sailors' Welcome" to which deserted wives and that "dangerous element" that are anything but "in demand," can dash without loss of pride or dignity! To my mind, there is no peer to this special form of Social Cruelty. Escape is impossible—"Yes, the floor IS a trifle sticky" is the conversational high-spot—and each "whirl of bliss" in the arms of some grim, garrulous, gastronomic "Gargoyle" outclasses a trip round the Horn, chained in the bilge of a condemned cattle-boat! So, Butterfly, if you've a weakness for Medleys, spare yourself asking me to your "coming-out" binge!

Yours firmly,

DOCTOR DICK.

HONOR DEGREE FOR LORD BESSBOROUGH

LENNOXVILLE, Que., April 13.—Lord Bessborough will visit Bishop's University, Lennoxville, on the occasion of the annual convocation, which takes place on Thursday, June 16. The Governor-General will receive the decree of Doctor of Civil Law, honoris causa, which will be conferred by the chancellor, F. E. Meredith.

MEASLES ARE SEVERE

ASTORIA, Ore., April 13.—City officials announced today that one out of every six students of Astoria schools is absent from classes on account of a severe epidemic of measles, which already has caused one death. Two other children are suffering from complications and are in a hospital. Nearly three hundred children are absent from classes.

Campbell River

Mrs. Erickson returned on Monday from a ten-day visit to friends in Courtenay.

* * *

Mr. Updegraff was a visitor here recently.

* * *

Mr. W. E. Anderson, of Quathiaski Cove, visited here recently.

* * *

The guild of St. Peter's Church held a bazaar recently of home cooking and candy. Afternoon tea and coffee were served. The proceeds were very satisfactory.

* * *

Misses B. Crawford and M. McDonald are on a visit to Cumberland for a few days.

* * *

Mrs. C. McDonald and Messrs. Charles and Alex McDonald, were recent visitors here.

Parksville

Mr. and Mrs. T. A. Havemeyer and daughter, Gloria, of Duncan, accompanied by Mr. and Mrs. Havemeyer, of New York, were visitors to Parksville recently.

* * *

Mr. Brian Weld has returned home after several weeks' visit to Victoria.

* * *

Mrs. Stewart has arrived from the Okanagan with her young son, Gordon, and will remain here for the next few months.

* * *

Mr. Fred Crisp, of Vancouver, was the guest of Mr. and Mrs. R. C. Weld.

Keating

Mrs. Alex. Sutherland, Veyaness Road, entertained at a children's party on the occasion of her daughter Dale's eighth birthday. Games were played. The little guests were Barbara and Richard Warner, Betty and Jimson Lawrie, May and Peggy Cruse and Dale Sutherland.

* * *

Mrs. J. N. Tomkin and her granddaughter, Nancy Clark, have returned home after spending several weeks in California.

* * *

A number of friends paid a surprise visit to the home of Mr. John L. Brooks, Stellys Crossroad, the occasion being his daughter Emma's birthday. A social evening was spent and a decorated birthday cake centred the table, which was arranged with Spring flowers. Those present were Mr. and Mrs. W. Gowdy, Mr. and Mrs. E. Sidwell, Mr. and Mrs. C. Reading, Mr. and Mrs. J. Wilson, Mr. and Mrs. L. Fike, Mrs. S. Fox, Miss E. Brooks, J. Stark, H. Stark, J. L. Brooks, W. Brooks, J. Brooks and T. Brooks.

With a total population smaller than that of the largest cities of the world, Australia produces goods worth $1,500,000,000 a year.

Kent's

$5.00

Places One in Your Home

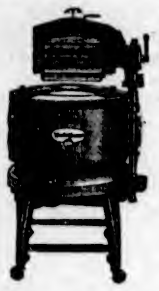

$98.50

THE NEW

Westinghouse

'Easy Washer

The latest and most efficient washer of its type. We make the monthly terms very easy for you.

KENT'S

641 Yates Street E 6013

Captain and Mrs. J. S. Matterson have returned from their honeymoon and have taken up residence at their home at French Creek.

* * *

Mr. J. Foreman, of Victoria, was a recent visitor in Parksville.

W. & J. WILSON

Men's and Boys' Clothes

Jaeger Woollens—Burberry Coats

Established 1909

1217 Government Street Phone G 5613

WRESTLING

FRIDAY

8:45 P.M.

TILLICUM GYM

Kruse vs. Savage

Dan McDonald vs. Bill Logan

Reservations

Reserved, $1.35; General, 85¢

Richardson's, 736 Yates Street

Men's Pullover Sweaters

New Shades of Blue, Green, Fawn; Plain and Fancy

$3.50 $3.95 $4.50

PRICE & SMITH, Ltd.

614 Yates Street

44 PIPEFULS for 20¢

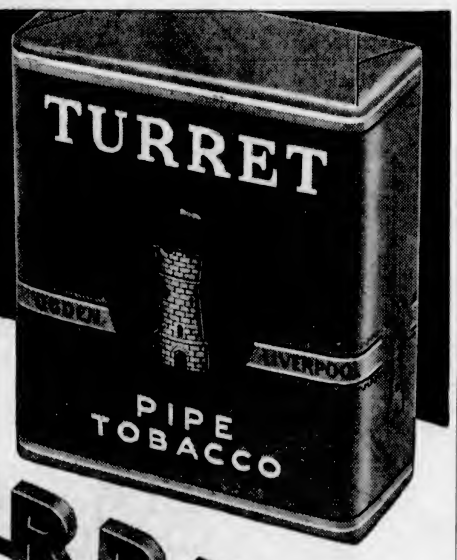

TURRET PIPE TOBACCO

—and very nice too

GUINNESS

a general tonic, say doctors

Guinness has a special tonic value possessed by no other food or beverage. It is particularly suitable as a tonic restorative after Influenza, Bronchitis and other illnesses.

To get the best results from Guinness it should be taken regularly like any other tonic—"A Guinness a Day" is what the doctor so frequently recommends.

Doctors say of Guinness

"When recovering and very weak and shaky, I found a bottle of Guinness at dinner a magnificent tonic, and it certainly helped me to make a good recovery."

M.D., L.R.C.P.

"I consider Guinness to be out and away the best tonic of them all."

M.B.

These letters, printed by special permission, are two of thousands recently received from the Medical Profession emphasizing the value of Guinness.

GUINNESS

IS GOOD FOR YOU

Guinness should never be served COLD

This advertisement is not published or displayed by the Liquor Control Board or by the Government of British Columbia.

FINANCE - COMMERCE - MARKETS

Security Prices Slightly Lower At Wall Street

NEW YORK, April 13.—Against a background of cheapening credit and a batch of negative or disappointing trade reports, stocks backed and filled irregularly today.

Although the close was lower, net losses in pivotal issues were largely fractional. Probably of more importance than the changes was evidence that recent waves of liquidation had subsided into a trickle, for only 1,090,200 shares changed hands, the smallest volume in a month.

There were roughly a dozen exceptions to the rule of narrow losses. People's Gas, in common with other Insul issues, weakened, and was down 10 1-4 net. Norfolk & Western suffered a late break of 8 1-2 points. Lambert and Drug, Inc., sold off about 3, City Ice & Fuel slumped 5 and Standard Oil of New Jersey reacted more than a point.

Coca Cola's 5-point dip to a quotation just under par, left American Telephone and Homestake Mining in sole ownership, among active common stocks, of quotations above 100. Union Pacific lost 2 net, which meant violation of the 50 mark, and Atchison was off 1. Otherwise little of interest happened to the rails.

In U.S. Steel, Telephone, Allied Chemical, Dupont, General Motors, National Biscuit, American Tobacco "B," North American and Sears Roebuck losses averaged half a point. Woolworth was steady on maintenance of the dividend, although no adverse action had been expected. Continental Can also stuck to its old basis of payments.

Buoyancy of United States Government loans seemed to give encouragement to the general bond market today, but corporate issues, after sporadic and rather feeble rallies, again dropped into new low territory for the year.

In the Federals, ten recorded the highest prices for 1932.

The utilities were firm.

(Logan & Bryan)
(All Fractions in Eighths)

	High	Low	Close
ELECTRICAL AND MANUFACTURING			
Elec. Auto Lite	15-4	15	15
El. Storage Batt.	17-4	16-5	17
General Electric	15-4	15	15
Westinghouse El.	24	23-5	32-7
El. Bond & Sh. (new)	12-3	13-6	12
MISCELLANEOUS AND MANUFACTURING			
Abitibi Power & Paper	1-5	1-4	1-5
Amn. Can Co.	52-1	50-3	50-2
Amn. Ice	14-2	14-1	14-1
Bendix	7-2	7-1	7-1
Burroughs Adding	7-6	7-3	7-3
Case Threshing	39-3	27-5	38
Consoleum-Nairn	9	..	8
Continental Can.	39-6	29	39
Curtiss-Wright	1-1	..	1-1
Dupont de Nemours	34-3	22-6	32
Eastman Kodak	85	63-1	63-1
Gillette	17-8	17-1	17-2
Gold Dust	13-3	13	12
Intl. Harvester	18-8	17-7	18-6
Natl. Cash Register	8-3	8	9
Nor Ama Av	3	..	3
Pullman	15-4	..	15-4
Radio Corpn. of Amn.	5-4	5-1	5-3
Remington-Rand	3-2	2-1	3-2
Simmons Co.	4-6	4-5	4-6
Underwood Type	16	14-6	14-6
United Aircraft	10-7	10-2	10-3
Worthington Pump	9	6-7	8
RAILS			
Allegheny Corpn.	1-1	1	1
Atchison	45-4	41-4	43
Baltimore & Ohio	9	8-3	8-3
Canadian Pacific	12	12-4	12
Ches. & Ohio	14-1	13-3	13-7
Chicago & Northwest.	4-7	4-6	4-5
C., M. & St. Paul	1-4	..	1-4
Chicago Rock Island	4-4	..	4-4
Del., Lack. & West.	11-7	..	11-7
Erie	4-5	4	4
Gt. Northern pfd.	10-6	10-1	10-1
Ill. Central	9-6	..	9-6
Lehigh Valley	6	7-4	7-4
Mo., K. & Texas	2-7	..	2-7
Missouri Pacific pfd.	7-1	7	7
N.Y., New Haven & H.	13-2	13-6	13-6
N.Y. Central	19-6	18-8	13-1
Northern Pacific	10-4	..	10-4
Norfolk & West.	84	77	77
Pennsylvania R.R.	12-7	13-3	13-4
Southern Pacific	13-5	11-7	11-7
Southern Railway	5-3	5	5

	High	Low	Close
Union Pacific	53	48-5	48
STEEL AND IRON			
Amn. Car & Foundry	4-5	4-4	4-4
Amn. Locomotive	5	..	5
Amn. Steel Foundry	4-4	..	4-4
Bethlehem Steel	14	12-7	13
Byers (AM) Co.	8-3	7-6	8
Colo. Fuel & Iron	4-4	..	4-4
Gen. Ry. Signal	12-7	..	12-7
General Tank	17-8	17	17
Rep. Iron & Steel	3-3	..	3-3
U.S. Cast Iron Pipe	9-2	8-1	9-1
U.S. Steel	34-7	33-4	32-6
Vanadium	8-8	8-1	8-1
Westinsh. Air Brake	10-1	..	10-1
AUTOMOBILE AND ACCESSORIES			
Auburn	52-7	48-5	48-8
Briggs	5-5	..	5-5
Chrysler	9-3	8-5	8-5
Contl. M.	1	..	1
General Motor	12	11-1	11-1
Hudson	4-1	..	4-1
Hupp.	2-1	..	2-1
Mack Truck	12	..	13
Mullins Body	4-4	..	4-4
Nash	11-3	11-3	11-3
Packard	2-3	3-3	2-3
Studebaker	6-2	..	6-2
Timken Roller	14-4	14	14-4
Willys-Overland	1	0-7	0-7
Yellow Truck	2	..	2
TIRES AND RUBBER			
Goodrich	2	..	3
Goodyear	9-4	..	9-4
Kelly-Springfield	1	..	1
U.S. Rubber	3-1	..	3-1
PUBLIC UTILITY			
Amn. Foreign Power	3-5	..	3-5
Amn. Power & Light	8	7-4	7-4
Amn. Tel. & Tel.	106-5	106-4	107-3
Amn. Waterworks	20-6	30	30
Brook. Man.	28	27-3	37-3
Columbia Gas	8	7-7	7-7
Consol Gas, N.Y.	51-7	49-7	50-3
Elec. Power & Lite	6-3	6-1	6-1
Inter. Tel. & Tel.	5-5	5-2	5-2
Louisville Gas	15	..	15
North American	26-3	34-7	25-1
Pacific Gas & Elec.	26-5	36-4	26-4
So. Cal. Edison	24-4	24-2	24-4
Stand. Gas & Elec.	16-4	16-1	16-1
Stone & Webster	9	8-2	8-3
United Corpn.	6	5-9	9
Util. Power & Lt. "A"	3	..	3
Western Union	33-4	32-3	32-5
Natl. Power & Lite	10-5	10-2	10-2
Public Service	41-4	..	41-4
Corn Products	31-3	30-6	31-1
FOOD PRODUCTS			
Amn. Sugar	15-5	..	15-5
Borden Co.	32-3	31-3	31-2
Cal. Pkg.	6-1	5-6	6-1
Canada Dry	7	..	7
Coca Cola	105-4	99-5	99-5
Gen. Foods	33-4	32	23-3
Loose Wiles Biscuits	36	..	26
National Biscuit	31-6	20	20
Natl. Dairy Prod.	23-6	32-7	32-7
Safeway Stores	44-1	43-4	44-1
Standard Brands	10-1	9-7	10
United Fruit	30-4	30	30
APPAREL			
American Woolen	3	..	3
RETAIL TRADE			
Associated Dry Goods	4	3-4	4
Drug, Inc.	39	34-2	34-6
S. S. Kresge Co.	9-7	9-5	9-7
Krueger Toll	0-3	0-2	0-3
Montgomery Ward	7-4	7	7
Sears Roebuck	22-4	30-3	20-4
F. W. Woolworth	37-3	26	36-1
TOBACCOS			
Amn. Tobacco "B"	70	56 2	68-3
Liggett Meyers "B"	49-3	..	49-3
Lorillard	14	13-7	12-7
Reynolds Tobacco "B"	32-5	32-1	32-1
United Stores "A"	1-1	..	1-1
MISCELLANEOUS			
Fox Film "A"	2 2	2-1	3-1
Intl. Cement	8-4	..	6-4
Intl. Match pfd.	1-1	1	1
Johns-Manville	11-7	10-2	10-5
Loews	21-8	21-1	21-1
Otis Elevator	12-2	11-4	11-4
Paramount Famous	4-2	4	4-1
Radio-Keith-Orph.	3-1	..	2-1
Texas Pacific Land	4-6	4-3	4-6
Trans-America	3-3	2	3-1
U.S. Realty	6	5-6	5-8
Warner Bros.	1-5	1-3	1-3
Comw & Southern	3-4	3-2	3-3
Amn. Intl.	4-4	4-3	4-4
CHEMICAL			
Air Reduction	45	43	43
Allied Chemical	65-4	63	63-3
Columbia Carbon	27-4	36-5	26-6
Com. Solvents	5-7	5-6	5-7
Freeport Texas	14-4	14-1	14-1
Lambert	36	25-1	35-4
Texas Gulf Sulphur	16-4	16-1	16-1
Union Carbide	21-7	30-4	21
United Carbon	9-3	..	9-3
U.S. Ind. Alcohol	22-5	20-1	30-2
Va Car Chem.	0-4	..	0-4
OIL AND REFINING			
Amerada	12-1	..	13-1
Atlantic Ref.	9-1	..	9-1
Barnsdall	4	..	4
Contl. Oil	5-3	5	5
Houston Oil	13-4	13	12
Mid. Contl. Pete	4-6	4-4	4-4
Phillips Petro	4-1	3-7	3-7
Prairie Pipe	6-1	6	6
Pure Oil	3-4	3-3	3-4
Royal Dutch	16-6	16-2	16-2
Shell Union Oil	2 7	..	2-7
Cons Oil	4-3	4-2	4-3
Stand. Oil, Cal.	18	17-3	17-3
Stand. Oil, N.J.	34	21-6	21-7
Socony	8-5	8-2	8-4
Texas Corpn.	10-7	10-3	10-5
MINING AND SMELTING			
Alaska Juneau	14-2	12-5	14-3
Amn. Smelting	7-7	7-5	7-7
Anaconda Copper	5-2	5	5-3
Calumet Hecla	2	..	2
Cerro De Pasco	6	..	6
Coma	6-5	..	6-5
Intl. Nickel	8	5-7	6
Kennecott	5-6	5-4	5-4
McKeesport Tin	41-4	39-6	29-6
Miami	2-3	2	3
Nevada Cons.	3	2-7	2-7
Noranda	14-3	13-7	13-7
U.S. Smelting	12	11-4	12
Amer. Aluminum	27-4	25-2	25-3

Bottled in Scotland

The finest of genuine Scots whiskies, distilled, aged-in-the-wood, blended and BOTTLED in Edinburgh, Scotland and shipped to Canada in taped and sealed 26½ oz. and 40 oz. bottles only.

McCallum's Perfection Scots Whisky

This advertisement is not published or displayed by the Liquor Control Board or by the Government of British Columbia.

FOREIGN EXCHANGE

NEW YORK, April 13.—Foreign exchange easy.

Great Britain in dollars, others in cents.

France—Demand 3.94 5-16; cables 3.94⅝.

Italy—Demand 5.14; cables 5.14½.

Demand:
Belgium—14.00.
Germany—22.72.
Holland—40.50.
Norway—18.44.
Sweden—18.22.
Denmark—20.64.
Switzerland—18.44¼.
Spain—7.60.
Portugal—3.48.
Greece—1.39¾.
Poland—11.30.
Czechoslovakia—2.98⅜.
Jugoslavia—1.76.
Austria—13.99.
Rumania—.59¾.
Argentina—25.70.
Brazil—6.32½.
Tokio—33.10.
Shanghai—21.35.
Montreal—90.06¼.
Mexico City (silver peso)—34.40.
(Demand rates are nominal.)

STERLING EXCHANGE

NEW YORK, April 13.—Demand 2.77⅝; cables 3.78; sixty-day bills 3.75.

GOLD STOCKS AT VANCOUVER DROP

Losses Are Fractional With Bridge River and Reno Leading Trading Activity

VANCOUVER, April 13 (CP).—Active issues continued to ease in light trading on the Stock Exchange today. Gold stocks contributed the majority of share transactions.

Bridge River dropped another 3-4c, closing at 9 1-4, while Lorne lost 1-2c at 15 1-2c. Reno Gold, next to Bridge River the most active issue of the day, sold down to 43 in early trading, but came back in the late session to close unchanged at 44c.

The remainder of the list was confined to about a half dozen of the penny issues in both divisions, at unchanged prices.

MORNING SALES

Oils

Amalgamated—3,500 at .03½.
C. & E. Corp.—1,000 at .18; 300 at .20.
Fabyan Pete.—5,000 at .00⅛.
Haraal—1,400 at .05.
Mercury—1,100 at .07¼.
Merland—700 at .06½.
Vanalta—100 at .05.

Mines

Beaver Silver—1,000 at .03⅜.
Bridge River Con.—1,500 at .09¾; 8,000 at .10; 700 at .10½.
Big Missouri—1,600 at .07.
Lorne Gold—500 at .15¾; 700 at .18.
Reno Gold—1,000 at .43; 500 at .44; 1,400 at .45.

AFTERNOON SALES

Listed Mines

Bridge River Con.—3,000 at .09½; 300 at .09¾.
Pioneer Gold—1,500 at 3.75.
Premier Gold—200 at .44; 700 at .45.
Reno Gold—3,100 at .44; 1,500 at .45; 1,000 at .46 (B-60).

Unlisted Mines

Lorne Gold—150 at .15½; 1,000 at .15.

Canadian Dollar And Pound Rates

MONTREAL, April 13 (CP).—A minor decline in the pound and a similar advance in the United States dollar featured the foreign exchange trading here today. Sterling closed at $4.1958, about 1 cent under yesterday, while the dollar, at 11 per cent premium, was one-quarter of 1 per cent higher.

AT NEW YORK

NEW YORK, April 13 (CP).—British currencies eased off on local foreign exchanges today, the pound sterling closing 1 3-4 cents weaker at $3.75 for cable transfers. The Canadian dollar ended the day 1-4 cent lower at 90 1-8 cents.

Stocks and Bonds

(A. E. AMES & CO., VICTORIA)

	Bid	Asked
Abitibi Power & Paper, pfd.	5¾	..
Beatty Bros., com.	..	10
Beatty Bros. pfd.	56	65
Bell Telephone	90	90¼
Brazilian T. L. & P.	10¼	10⅜
B. A. Oil	9½	6⅝
B.C. Power "A"	19	20
B.C. Power "B"	4¼	5
Building Products "A"	..	15
Canadian Bakeries "A"	1	2
Can. Canners "B"	.	8
Can. Cement, pfd.	56¾	59
Canadian Hydro Electric	..	47½
Canadian Pacific	14¼	14⅝
Cockshutt Plow	4⅝	5
Cosmos Imp., com.	2⅝	4½
Dominion Bridge	..	37
Dom. Textile	..	44⅝
Frost Steel & Wire, pfd.	..	68
Goodyear Tire	..	63
Gypsum Lime & Alabastine	2	3¼
Hamilton Bridge	3½	4¾
Hinde & Dauch, com.	1¼	1½
Imperial Oil	7½	7¾
Imperial Tobacco	7⅝	7½
International Nickel	6⅝	6¾
International Petroleum	9⅞	9½
International Utilities "A"	..	8
Lake of the Woods, com.	..	5¾
Massey-Harris, com.	3	3¼
McColl Frontenac	7½	7⅞
Montreal Power	..	36
Nat. Breweries		24
Ogilvie Flour	195	..
Ottawa L. H. & P.	100	..
Page-Hersey Tubes	41½	42¾
Power Corporation	.	36½
Quebec Power	14	..
Riverside "A"	.	10½
Service Station "A"	2	3⅝
Service Station, pfd. "A"	20	33
Shawinigan W. & P.	.	33
Sherwin-Williams	8½	7⅝
Steel of Canada, com.	15	15¼
Walkers G. & W.	3	3¼
Winnipeg Electric, com.	2	2½

London Stocks

LONDON, April 13.—Closing quotations: Baltimore & Ohio, $11 1-2; Brazilian Traction, $12 3-8; Canadian Pacific, $17 1-4; Hydro Electric, $8 1-8; Int. Hold. & Inv. Co., £1; International Nickel, $8; British America Tobacco, £3 12s 6d; Dunlop Rubber, 9s 7 1-2d; Ford, Ltd., £1 1s 9d; Hudson's Bay, 16s 6d; Distillers, £2 6s 3d; Shell T. & T., £1 15s; British 5 per cent War Loan, 1947, £102 17s 6d; British 4 1-2 per cent War Loan, £102; British 4 per cent, 1960-90, £96 5s.

Montreal Produce

MONTREAL, April 13.—The upward trend in butter prices continued today on the produce and dairy market. Egg quotations eased slightly, while cheese and potato prices remained unchanged.

Cheese—Current, .10 1-2 to 11; Summer, 12 to 12 1-2.

Butter—No. 1 finest, 18 to 18 1-2.

Eggs—Fresh specials in cartons, 25; fresh extras in cartons 24; fresh firsts in cartons, 22.

Liverpool Wheat

LIVERPOOL, April 13 (CP).—Following wheat quotations were supplied today by Broomhall, Liverpool; all prices are c.i.f.

Liverpool:	Today	Y'day
No. 2 Man. Northern, Atlantic, April	79⅜	78¾
No. 3 Man. Northern, Vancouver, April	76⅞	75¼
No. 2 Man. Northern, Atlantic, April	76⅛	74¾
No. 3 Man. Northern, Vancouver, April	73⅝	73½
Argentine (Baril 64½ lbs.), afloat, April	67¼	66¼
Argentine (Rosafe 64 lbs.), April	67	65⅝
Australian, April	72½	73¾
U.S. No. 1 Hard Winter, Atlantic, April	72⅞	71¼

Note—Above quotations were converted by Broomhall on a seven-day sterling exchange rate of $2.76 and reconverted into Canadian currency at $4.20, today's approximate exchange rate between banks.

AT NEW YORK

NEW YORK, April 13.—Bonded wheat closed weak.

	High	Low	Close	
May	60½	60	59⅝	60¼
July	62½	62	61⅝	62¼
October	..	..	64	64½

Vancouver Wheat

VANCOUVER, April 13.—Futures quotations, bid:

Wheat—	Open	High	Low	Close
May	62¾	62⅛	61⅝	61⅝
July	62⅝	62⅝	61⅝	61⅝

Cash—	Straight	Tough
No. 1 Hard	64⅝	62⅞
No. 1 Northern	62½	60⅝
No. 2 Northern	58⅛	56⅝
No. 3 Northern	55⅛	52⅝
No. 4 Wheat	54⅞	51⅝
No. 5 Wheat	51⅞	46⅝
No. 6 Wheat	48⅝	45⅝
Feed	45⅞	43⅝

Silver Markets

LONDON, April 13 (AP).—Bar silver, easy, and 3-16 lower at 16 5-8d.

AT NEW YORK

NEW YORK, April 13 (AP).—Bar silver, easy, and 1-4 lower at 28.

WHEAT PRICES DROP SUDDENLY

Profit Taking Sends Values at Winnipeg Down More Than Cent

WINNIPEG, April 13 (CP).—Halting three days of steady advances, profit taking in large volume came into today's session of the Winnipeg grain market and wheat prices slipped off more than 1c in a narrow and erratic market. Outside interests' operations featured the session.

Values moved within a range of 1c throughout, moderate buying coming in on the breaks and with offerings plentiful at the high points. May option eased 1 1-8c at its close of 63 7-8, and July 1 1-4 at 65 3-4. October was 1 to 1 1-8 down at 68c.

Weather conditions over the United States winter wheat territory continue the main support of the market. The new crop outlook is reported to be serious, with some of the Western States having already suffered irreparable damage due to lack of moisture.

Sale for export shipment was said to be small, with only a limited interest in evidence.

Cash and coarse grains were again featureless.

(Logan & Bryan)

	Open	High	Low	Close
Wheat—				
May	65¼	65¼	63⅞	63⅞
October	69⅝	69⅝	67⅞	68
July	67¼	67¼	65⅝	65⅝
Oats—				
May	32⅞	32⅞	32	33
October	24	34¼	23¾	33¾
July	32⅞	23⅝	33⅝	22⅝
Rye—				
July	50½	50½	49¼	49¼
October	51⅝	51⅝	50½	50½
May	49⅞	49⅞	47⅝	47⅝
Barley—				
July	42⅝	42¼	41½	41½
October	40½	40½	28⅞	40
May	42⅛	42⅛	41⅝	41⅝
Flax—				
July	105	105	102¼	103¼
May	102½	102⅝	101⅛	101⅛

CASH GRAIN

Wheat—1 H, 66⅝; 1 N, 63⅝; 2, 60¼; 3, 56⅝; 4, 54¼; 5, 53⅝; 6, 43⅞; feed, 41⅞; track, 63⅞; 1 AD, 97⅞; 2, 79⅞; 2, 59⅞; 4, 53½.

Oats—2 CW, 31⅝; 3, 39⅝; extra 1 feed, 26¾; 1 feed, 37; 3 feed, 35⅛; rejected, 22; track, 31½.

Rye—1 CW, 47; 3, 46¼; rejected 2 CW, 44¼; rejected, 42½; track, 47¼.

Barley—2 ROW, 42⅝; 6 ROW, 46⅝; 3 CW, 40⅝; 4 CW, 39⅝; 5 CW, 26⅝; 6 CW, 35⅝.

Flax—1 NWC, 100⅝; 2 CW, 86⅝; 3 CW, 76½; rejected, 76½; track, 100⅝.

Montreal-Toronto Stock Quotations

(Logan & Bryan)

	High	Low	Bid
Abitibi Power	..	..	1-2
Alberta Pacific	..	..	3-4
Atlantic Sugar	..	..	20
Bell Telephone	..	..	90
B.C. Packing	..	..	50
Brazil	..	..	10-3
B.C. Power "A"	..	..	18-4
Can. Car Foundry	..	..	4-4
Can. Cement	..	..	8
Can. Gypsum	..	..	3-7
Can. Ind. Al. "A"	..	..	⅝
Can. Power	..	..	55
C.P.R.	14-3	14-1	14-2
Can. Steamers	..	..	3-4
Con. M. & S.	..	..	29
Dom. Glass	..	..	40
Dom. Textile	..	..	45
Fraser Cos.	..	..	⅝
Hamilton Bridge	..	..	4
Inter. Nickel	6-5	6-4	6-4
Lake of the Woods	..	..	5
Massey-Harris	..	..	3
Montreal Power	..	..	28
Nat. Steel Car	..	..	8
Quebec Power	14-1	14	14
Steel of Can.	..	..	15-3
CURBS			
Associated Breweries	..	..	5
B A Oil	..	..	9-5
Distillers-Seagram	..	..	3-5
East Dairies	..	..	10
Imperial Oil	..	..	7-5
Imp Tobacco Can.	..	..	7-2
Inter. Petroleum	..	..	9-2
McColl-Frontenac	7-5	7-3	7-5
Walker-Gooderham	..	..	2
UTILITIES			
Inter. Utilities "A"	..	..	6

BANKS	Min. Price
Canadienne	155-4
Commerce	196
Dominion	169
Imperial	186
Montreal	215
Nova Scotia	269
Royal	211
Toronto	192

MISCELLANEOUS	Bid	Asked
Can. Gypsum	..	2-7

Foreign Bonds

(Logan & Bryan)

	Bid	Asked
Amn. 6%, 1947	25	29
Argentine 6%, 1956	45	52½
Argentine 6%, 1957	45	49¾
Antioquia 7%, 1945	6	9
Australia 5%, 1955	57¾	59
Austrian 7%, 1943	65	87¼
Belgian 8%, 1955	82½	83½
Berlin 6%, 1958	20	22½
Berlin City El. 6½%, 1955	26½	29¼
Bolivia 9%, 1947	8	7
Bogota 6%, 1945	11	15
Brazil 6½%, 1957	14⅝	15½
Buenos Aires 6½%, 9161	27	30
Beunos Aires 6½%, 1955	33	80
Canada 5%, 1952	83¼	94
Can. Nat. 4½%, 1951	77½	80½
Can. Nat. 7%, 1935	94½	95½
Can. Nat. 4½%, 1949	73¾	79½
Can. Nor. 7%, 1940	84¼	85½
Chile 8%, 1960	7¾	8
Chile 7%, 1942	11	13½
Costa Rica 7%, 1951	29	28½
Chile Mtge Bank 6%, 1961	9	10
Colombia 6%, 1961	19½	20
Col. Mtge. Bank 7%, 1948	15	20
Denmark 5½%, 1951	73	82
French 7%, 1949	114¾	115
French 7½%, 1941	119½	117
German 5½%, 1965	32	32⅝
German 7%, 1949	55¼	59½
Gt. Con. El. P. 7%, 1944	..	51
Irish Free State 5%, 1960	70	100
Japan 5½%, 1965	89¾	59½
Japan 8½%, 1954	96	68¼
Mendoza 7½%, 1951	23	35
Netherlands 6%, 1972, "B"	102	..
New South Wales 5%, 1957	47½	49
Norway 8½%, 1965	75½	79
Oriental Dev. 5½%, 1958	..	82
Peru 9%, 1960	5	9
Peru 7%, 1956	10¼	10½
Poland 8%, 1950	7	..
Queensland 7%, 1941	79	78
Rio de Janeiro 8½%, 1952	7½	6
Rhine West 9%, 1952	27	29⅝
Rhine West 8%, 1958	27	27½
Sao Paulo City 5%, 1952	15	19
Sao Paulo State 9%, 1968	9½	9¼
Sao Paulo State 7%, 1940	87½	60
Sweden 5½%, 1954	91	93½
Swiss 5½%, 1964	102½	103
United Kingdom 5½%, 1937	99½	99⅝
Uruguay 9%, 1960	20	29
Uruguay 8%, 1946	40	44

Money Markets

Money, 1 1-2 per cent. Discount rates: Short bills, 2 1-8 to 2 1-4; three-month bills, 2 3-16 to 2 1-4 per cent.

AT NEW YORK

NEW YORK, April 13.—Call money, steady; 2 1-2 per cent all day. Time loans steady, sixty days, 2 3-4 to 3; three to six months, 2 3-4 to 3 per cent. Prime commercial paper, 3 3-4 to 4. Bankers' acceptance easy. Thirty days, 1 1-4 to 1 1-8; 60 to 90 days, 1 1-4 to 1 1-8; four months, 1 3-8 to 1 1-4; five to six months, 1 5-8 to 1 1-2.

Leading Issues at Eastern Exchanges Firm; Others Down

MONTREAL, April 13 (CP).—Although the leading issues such as International Nickel, Brazilian Traction, Canadian Pacific and one or two others were firm, the list generally slipped into new low territory today on the Montreal Stock Exchange.

Price changes were not great and the market generally lacked color. Trading fell off to 6,128 shares compared with 10,215 yesterday. Losses outnumbered gains, eight to six. The day's business news included a reduction of the dividend rate on Quebec Power common to 38 cents per share, placing it on a $1.50 annual basis instead of $2 prevailing before.

Issues to record new 1932 lows were Alberta Grain, off 1-2 at 3 1-2; Bell Telephone, off 3 1-4 at 90 1-4, after touching 90; Canadian Bronze, 1 at 11; Canadian Celanese preferred, 5 at 55; Cement preferred, 1-4 at 58 3-4; Canadian Northern Power, 1 at 14; Gurd, 3-4 at 11 3-4, after reaching 11 1-2, and Lake of the Woods, 1-4 at 5.

Brazilian, with a turnover of 1,586 shares, led in activity, gaining 1-8 at 10 1-8. International Nickel, with sales of 1,025 shares, advanced 1-4 at 6 5-8.

Canadian Pacific, on the small turnover of 210 shares, was 3-8 better at 14 3-8. Steel of Canada, Canadian Celanese common and B.C. Power were others to record small advances.

Weakness developed on the bond market, losses ranging from 10 to 35 cents being recorded by Victory, Refunding, Conversion and National Service Loans. Montreal Tramways "A" eased 2 3-4 to 77. Total sales were $32,850.

TORONTO STOCK EXCHANGE

TORONTO, April 13 (CP).—Taking advantage of a lull in selling at New York, prices firmed today on the Toronto Stock Exchange. While the trading ratio again showed losses in excess of gains, the trend was to higher levels with several prominent issues registering advances.

Sales declined to 9,885 shares. Of sixty issues called, twenty-four were lower, eighteen higher and thirty-six unchanged.

Utilities presented a stronger front. Brazilian gained 1-8 to 10, with 1,510 shares out on reports of buying in London, C.P.R. with only a thirty-six-share turnover, advanced 3-8 to 14 3-8. B.C. Power "A" was an exception, dropping 1-8 to a further new low.

One of the widest breaks was in Page-Hersey, which was off 4 1-4 to a new low of 37 with 205 shares sold. Steel of Canada common, at 15 3-8, was up 3-8.

Base metals moved higher. Smelters was up 1 to 37, and International Nickel was up 1-8 to 6 1-2.

In the oil section, British American was up 1-4 to 8 3-4; Imperial fell to a new low of 7 5-8, closed at 7 7-8, unchanged. Pete, at 9 5-8, was up 3-8.

TORONTO MINING MARKET

TORONTO, April 13 (CP).—Further price recessions, with several additional stocks registering new lows, featured movement today on the Standard Stock and Mining Exchange. Sales volume, however, was lighter, with heavy liquidation confined to a few issues. Of sixty-three issues traded, twenty-two closed unchanged, thirty-five declined and six made small gains. Sales totaled 168,000 shares.

International Nickel again made a small recovery, moving up 10c to $6.60, while Noranda fell 25c to $15.30 on a 2,700-share turnover.

Movement in the gold section was downward, but losses were small. McIntyre fell 20c to a low of $16.05; Dome at $9.65, and Wright-Hargreaves at $2.31, each fell 5 points, the latter to a new low.

In the oil section British American rose 25c to $8.75, and International Petroleum gained 15c to $9.40, while Imperial, at $7.70, lost 5c.

(Logan & Bryan)

Chemical Research	60
Amulet	10½
Big Missouri	8
Ajax	31¼
Coast Copper	1.00
Dome Mines	8.60
Falconbridge	65
Imperial Oil	7.65
Moss Mines	35
Macassa	36
B.A. Oil	9.75
Pioneer Gold	3.70
Eldorado	1.23
Hollinger	4.60
Hudson Bay	1.75
International Nickel	6.60
Kirk Lake	31
Lakeshore	28.75
Nordon	5
Manitoba Basin	1
McIntyre	16.00
Mining Corporation	60
Nipissing	89
Noranda	15.25
Premier	42
Sherritt-Gordon	25
Sudbury	24
Wright-Hargreaves	3.31
Teck-Hughes	2.99
Treadwell	2.00
Ventures	35
International Petroleum	8.50

Son—You can take your finger off that leak now, father.

Father—Thank goodness! Is the plumber here at last?

Son—No, the house is on fire.

Japan is estimated to have invested more than $900,000,000 in Manchuria in the last ten years.

LOGAN & BRYAN
BROKERS
STOCKS—BONDS—GRAIN, ETC.
Members New York Stock Exchange and Other Leading Exchanges in Canada and United States
PRIVATE WIRES ATLANTIC TO PACIFIC
Connecting With Important Intermediate Points in Both Countries
Canadian Branches: Victoria, Vancouver, Winnipeg, Toronto, Montreal, Quebec
VICTORIA OFFICE: 1124 Government St. Telephone Empire 1181

A. E. AMES & CO.
LIMITED
Established 1889
INVESTMENT SECURITIES
Montreal New York Toronto Vancouver London, England
301-318 Belmont House VICTORIA Telephone E 4171

City of North Vancouver
Investors holding unpaid Coupons on the Bonds of the above Municipality should communicate with this office.
BURNS & WAINWRIGHT
415-6 Central Bldg. Victoria, B.C. Phones G 9157-9158

Canadian Bonds

(Robb, Robertson & Birch, Ltd.)

PROVINCIAL	
Prov. of Ontario 4½%	84¾
Prov. of Ontario 8%	85¼
Prov. of Ontario 8%	101⅝
Prov. of Alberta 4½%	80
Prov. of Alberta 5%	86
Prov. of Manitoba 4½%	89
Prov. of Manitoba 5%	87½
Prov. of Saskatchewan 4½%	86
Prov. of Saskatchewan 5%	89
Prov. of B.C. 4½%	88
Prov. of B.C. 5%	80
PUBLIC UTILITY	
Beauharnois Power 6%, 1959	42
Bell Telephone 5%	97½
B.C. Power 5½%, 1960	87½
B.C. Power 5%, 1960	79½
B.C. Telephone 5%, 1960	90½
Calgary Power 5%, 1960	81
Canadian Pacific Railway 4½%	79
Canadian Pacific Railway 5%	80¼
Canada Steamships 8%, 1941	28
Gatineau Power 5%, 1959	74½
Montreal Tramways 5%, 1955	77½
Montreal Power 5%, 1970	82¼
Ontario Power Service 5½% 1950	55½
Power Corporation 5%, 1953	71
West Kootenay Power 5%, 1955	85
Western Power 5%, 1949	89
INDUSTRIAL	
Abitibi Pulp & Paper 5%, 1953	38
Acadia Sugar 5%, 1946	80
Alberta Pacific Grain 6%, 1946	71
B. A. Oil 5%, 1945	67
Dominion Canners 8%, 1940	103
Dom. Tar & Chemical 8%, 1949	80
Great Lakes Paper 6%, 1950	29½
Maple Leaf Milling 5½%, 1947	55
Massey Harris 5%, 1947	61
United Grain Growers 5%, 1948	70½
Canadian Vickers 9%, 1947	69

Metal Markets

LONDON, April 13 (AP).—Standard copper: Spot, £29 10s; futures, £29 15s. Electrolytic: Spot, £34; futures, £34 10s.

Tin—Spot, £103 17s 6d; futures, £106.

Lead—Spot, £11; futures, £11 10s.

AT NEW YORK

NEW YORK, April 13.—Copper, quiet; electrolytic, spot and future, 5 3-4.

Tin, steady — Spot and nearby, 18.50; futures, 18.87.

Iron, quiet; unchanged.

Lead, steady; spot New York, 3.00; East St. Louis, 2.90.

Zinc, steady; East St. Louis spot and futures, 2.80.

Antimony, 6.00.

Clerk—I suppose the boss was annoyed when you told him I was leaving next week?

Cashier—Yes, he thought it was this week.

SYNDICATE

Get in a "Ground Floor" Proposition Before a Company Is Incorporated

A local syndicate now forming to purchase six gold claims near Lillooet. Units $10 each, limited number. Send for particulars today. This is the opportunity you have been waiting for.

Lillooet and Cariboo Goldfields Syndicate
231 Pemberton Bldg.

New York Curb

(Logan & Bryan)

Amn. Gas & Electric	32⅛
Amn. Superpower	1⅛
Amn. Aluminum	24⅛
Amn. Cyanamid "B"	2⅛
Amn. City L. & P. "B"	1⅛
Arkansas Natural Gas "A"	1⅛
Associated Gas & Electric "A"	1⅞
Central States Electric	1
Cities Service	4⅞
De Forest	
Ford of Canada	8⅛
Ford of England	2⅞
Cities Service pfd.	42⅛
Fox Theatres "A"	⅝
Electric Bond & Share	12⅛
Gulf Oil	25
Humble Oil	29⅛
International Petroleum	8
Imperial Oil of Canada "C"	7
Newmont Mining	7
Niagara Hudson Power	4⅛
Pennroad	1⅞
Shattuck Denn	1⅛
Standard Oil of Indiana	13⅛
Standard Oil of Kentucky	11⅛
Stutz Motors	11⅝
Transcontinental Airways	1⅛
Translux	1
United Gas of Texas	1
Indian Territory Ill. Oil "A"	3
Indian Territory Ill. Oil "B"	2
Brazilian	9⅛
United Founders	1
Memphis Natural Gas	2⅛
Utilities L. & P. New "A"	2⅛
Detroit Aircraft	3-16
Teck-Hughes	3⅝

Toronto Produce

TORONTO, April 13.—United Farmers' Co-operative Company today supplied the Canadian Press with the following quotations on produce delivered at Toronto:

Eggs — Per dozen: Extras, 15c; firsts, 13c.

Cream—Churning, No. 1, 20c lb.

Creamery Butter—No. 1, solids, 20c per lb.

Potatoes—No. 1, in bags, 27c to 28c.

Investment in Mortgages

Secures Your Capital and Interest

Your principal is safeguarded when in first mortgage of residential or business property, the security greater than any other save Government or Municipal Bonds . . . with larger returns.

Victoria Property Is the Key to Satisfaction and Safety

Carefully selected mortgage investment shows less depreciation than any other, the security a tangible asset over which you exercise individual control. Mortgage investment is the logical choice for the man who seeks a well secured income, with little risk to his capital.

COLONIST Want Ads Carry Daily Offers

Classification No. 32 (Wanted to Borrow), contains a list of opportunities for investment, placed before you by Victoria firms of undoubted integrity.

The Daily Colonist
CLASSIFIED AD DEPARTMENT
Phones E 4114 and E 4115 — Open 8 A.M. to 10 P.M.

POP

Physical Laws Disproved

By J. Millar Watt

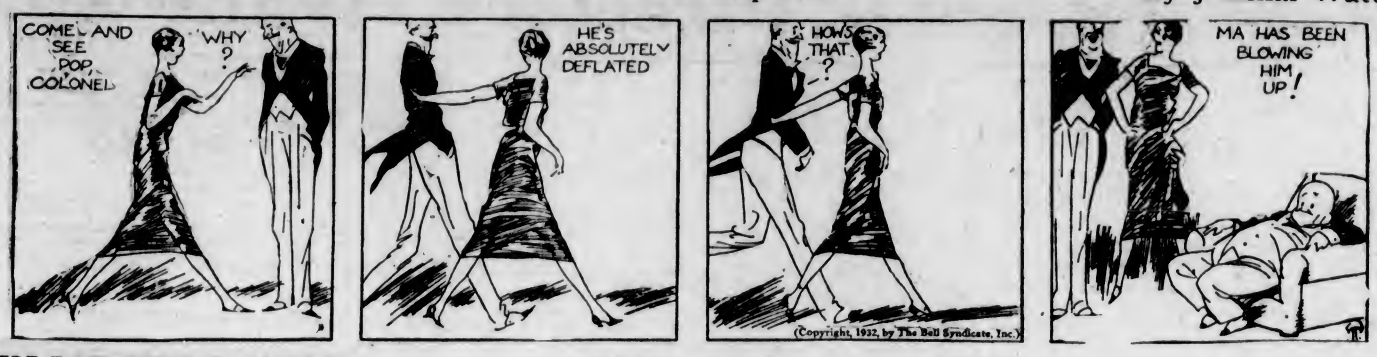

TILLIE THE TOILER

"Memory Name"

By Westover

DIXIE DUGAN

Opposites

By J. P. McEvoy and J. H. Striebel

POLLY AND HER PALS

Once Is Enough

By Cliff Sterrett

BONZO - - - - - By Studdy

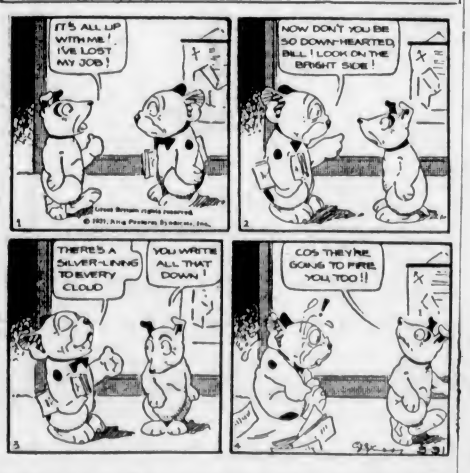

SNAPSHOTS OF A MOTHER SUPERVISING TABLE MANNERS

BY GLUYAS WILLIAMS

HAMBONE'S MEDITATIONS

By J. P. Alley

(Copyright, 1932, by The Bell Syndicate, Inc.)

BONERS

The Anzacs are a ferocious half-cannibal tribe that live in the heart of Africa

BONERS are actual humorous tid-bits found in examination papers, essays, etc., by teachers.

Venison comes from frogs.

• • •

The boy and girl studied their music lesson good in order that they wouldn't be connoisseured by the teacher.

• • •

A pullet surprise is awarded every year in America for the best novel.

• • •

The people in the Tropics don't wear much clothing. They dress like statues.

• • •

The sphinx is the head of some king mounted on a lion.

• • •

Archaeology is a study of ancient iniquities.

TOONERVILLE FOLKS

"TOMBOY" TAYLOR (12)

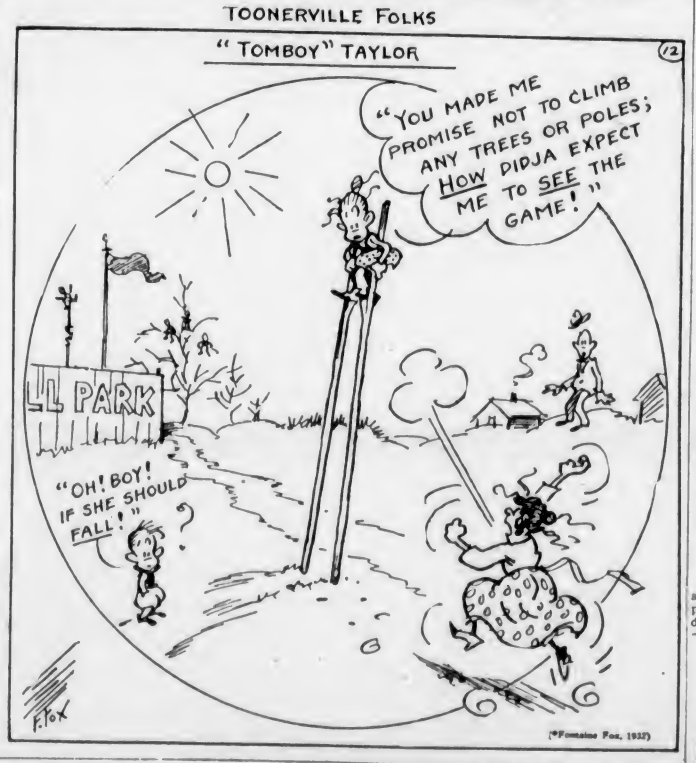

EGG-LAYING CONTEST

Following are the results of the Vancouver Island egg laying contest conducted during the week ending April 9, by the Dominion Experimental Station at Sidney:

	Points Week	Eggs Total	Points Total
Buff Rocks—			
Mouet Bros.	52.7	841	894.5
Barred Rocks—			
Chaplin & Oswald	57.7	850	742.8
Exp. Farm, Arcadia	56.5	1,019	857.2
E. C. Lambert	50.1	740	668.2
A. W. Schofield	58.8	575	518.6
White Wyandottes—			
Corbett & Tolmie	52.5	875	778.2
Exp. Station, Sidney	42.8	639	600.9
Exp. Sta., Summerland	50.8	676	648.3
R. B. Jeffery	54.5	744	760.9
Jorge H. Mather	57.0	860	719.8
Barred Rocks—			
Swestika Poultry Farm	62.8	738	796.4
Rhode Island Reds—			
*J. Burgess	69.7	1,066	1,161.9
H. C. Cooke	56.6	1,000	996.0
O. G. Hunt	63.3	692	723.1
Mrs. A. G. Jackson	61.6	776	870.0
N. D. Reid	63.5	600	561.6
H. G. Scott	65.7	809	786.9
White Leghorns—			
A. Adams	54.9	626	580.8
A. A. Beesley	60.9	406	465.4
J. S. Bales	59.9	792	740.7
W. Bradley	60.6	976	874.9
Dashwood Poultry R.	69.6	660	666.0
J. J. Deuzan	57.5	901	817.9
A. Georgeson	63.3	969	971.4
C. G. Golding	48.6	861	891.7
George Stripp	56.5	613	561.6
P. E. Lawther	56.7	718	682.7
R. MacKenzie	27.7	430	385.0
J. Smyth	60.1	819	845.4
Wace & Reason	62.2	562	599.5
Westwood Poultry Farm	67.3	1,052	1,115.3
T. Wilkinson	60.1	984	987.4
Light Sussex—			
R. V. Robinson	56.8	1,122	1,077.8

Chain shoe stores are being opened in Tunisia

KRAZY KAT

FANCIFUL FABLES

THE DOT CARTOONIST, BY GEORGE BELL

The other day when Jones was on the street the wind started blowing so strong that it kept him sailing at a steady gait. He bumped into other pedestrians before he decided to stop in a store and get a . : . (Kindly draw straight lines between the numbers.)

"Where is your pocket-book?"

"What impudence, waking a man at two in the morning for a trifle like that!"—Lustige Sachse, Leipzig.

"I have brought my husband with me."

"Is that he standing over there?"

"Yes. How did you guess?"

"He looks so miserable."—Vart Hem, Stockholm.

"Last night George said he'd kiss me or die in the attempt."

"Did he kiss you?"

"Well, he was alive this morning."

Business and Professional Directory, Want Ads

The Daily Colonist

RATES FOR CLASSIFIED OR WANT ADVERTISEMENTS

One and one-half cents a word each insertion; nine cents a word a week, with a minimum of ten words; cash with order. No advertisement accepted for less than twenty-five cents.

Death and Funeral Notices, $1.50 first insertion; $1.00 for each additional insertion. Marriages, Cards of Thanks and In Memoriam Notices, $1.50 per insertion.

Birth Notices, $1.00 per insertion.

Business or Professional Cards of two lines or under, $2.50 per month. Additional space at $1.25 per line per month.

Advertisers who desire may have replies addressed to a box at The Colonist and forwarded to their private address. A charge of ten cents is made for mailing replies. In this case add three words ("Box....Colonist") to the count for the number of words.

Out-of-town readers of our advertisements ask advertisers to give address as well as phone numbers, as it is not always possible to communicate through the phone.

To insure insertion Classified Ads should reach The Colonist before 10 p.m. on the day previous to publication.

Classified Ads for The Sunday Colonist will be accepted up to 10 p.m. on Saturdays.

The Colonist will not be responsible for more than one incorrect insertion of any advertisement ordered for more than one issue.

Any claim for rebate on account of errors or omissions must be made within thirty days from the date of the same, otherwise the claim will not be allowed.

The Colonist service is available every day from 8 a.m. to 10 p.m., excepting Sunday. Just call Empire 4114.

CLASSIFICATIONS

Acreage for Rent.......83
Acreage for Sale.......82
Acreage Wanted.......84
Autos for Hire.......66
Automobiles.......65
Births.......1
Bicycles and Motorcycles.......40K
Boats and Launches.......70
Building Material.......40A
Business Directory.......71
Business Opportunities.......69
Cards of Thanks.......4
Church Notices.......9
Clothing, Furs, Shoes, Etc.......40B
Coming Events.......10
Dancing.......25
Deaths.......2
Dressmaking.......28
Educational.......23
Farms for Rent.......86
Farms for Sale.......85
Farms Wanted.......87
Flats and Apartments to Rent.......53
Flats and Apartments Wanted.......54
For Sale—Miscellaneous.......40
Furniture.......40D
Fuel.......40C
Funeral Directors.......6
Furnished Houses for Rent.......55A
Furnished Rooms for Rent.......49A
Furnished Rooms Wanted.......50A
Hairdressers and Beauty Specialists.......21A
Halls to Rent.......36
Hotels.......42
Housekeeping Rooms to Rent.......51
Housekeeping Rooms Wanted.......52
Houses for Sale.......78
In Memoriam.......5
Lodges and Societies.......33
Lost and Found.......29
Machinery.......64
Market Specials.......35
Marriages.......3
Maternity and Convalescent Homes.......62
Miscellaneous.......37
Money to Loan.......31
Monumental Works.......8
Music.......24
Musical Instruments.......40E
Nursery Stock, Plants, Etc.......40H
Personal.......21
Professional Directory.......72
Property for Sale.......80
Property Wanted.......81
Poultry and Livestock.......63
Radio.......40F
Room and Board.......47
Room and Board Wanted.......48
Situations Wanted—Female.......18
Situations Wanted—Male.......17
Stoves, Ranges, Furnaces.......40L
Summer Resorts.......61
Teachers Wanted.......15
Timber.......30
To Exchange—Real Estate.......76
To Rent—Miscellaneous.......36
Unfurnished Houses to Rent.......55B
Unfurnished Rooms Wanted.......50B
Wanted—Female Help.......14
Wanted—Male Help.......13
Wanted—Miscellaneous.......41
Wanted to Borrow.......32
Wanted to Rent—Houses, Furnished.......57A
Wanted to Rent—Houses, Unfurnished.......57B
Wanted to Rent—Miscellaneous.......39
Will Trade.......22

5 IN MEMORIAM

CARSON—In ever loving memory of W. G. Carson, who passed over April 14, 1928; also Leila Carson, January 22, 1929.

There is no death; an angel form
Walks o'er the earth with silent tread;
He bears our best loved ones away,
And then we call them dead.

The bird-like voice, whose joyous tones
Made glad this scene of sin and strife,
Sings now its everlasting song
Amid the tree of life.

Born into that undying life.
They leave us but to come again;
With joy we welcome them, the same
Except for sin and pain.

And ever near us, though unseen,
The dear immortal spirits tread,
For all the boundless universe
Is Life; there are no dead.

—Mother.

6 FUNERAL DIRECTORS

McCALL BROTHERS
"The Floral Funeral Home"
Johnson and Vancouver Streets
Phone Garden 3012

HAYWARD'S B.C. FUNERAL CO., LTD.
Established 1867
734 Broughton Street, Victoria, B.C.
Phones: Empire 3614, Garden 7679
Garden 7682, Empire 4065

Phone G 5512 Day or Night
An Establishment Founded on Service;
Growing by Reputation
Every Modern Facility New Motor Equipment
S. J. CURRY & SON
Funeral Directors

THOMSON & FETTERLY'S
FUNERAL HOME
1625 Quadra Street
Phone Garden 2612, Night and Day

SANDS MORTUARY
DISTINCTIVE FUNERAL SERVICE
Office and Chapel, 1612 Quadra Street
Phones: E 7511, G 3530

7 FLOWERS

BALLANTYNE BROS. LIMITED
645 Fort Street Phone G 2421
CUT FLOWERS AND DESIGNS
We Telegraph Flowers

BROWN'S VICTORIA NURSERIES, 618 View. Design work executed lowest prices. We grow our flowers. G 8612, G 3521; night, G 3521.

SAVORY'S—WEDDING BOUQUETS, DESIGNS, etc. Phone Empire 1127. 1421 Douglas.

WOOD'S FLOWER SHOP, 1608 Douglas—Cut flowers and designs. Phone Garden 4014.

8 MONUMENTAL WORKS

STEWART MONUMENTAL WORKS, LTD. Take No. 6 or 7 street car to works. 1401 May Street. Phone Garden 3452.

10 COMING EVENTS

BRIDGE, TONIGHT, AT 8, AUSPICES Women's Institute, Amphion Hall, 739 Yates. Good prizes. Admission 35c.

COLWOOD HALL, FRIDAY, APRIL 15, 8 p.m., benefit dance, sponsored by Wilfert Lumber Company's Social Club. Morgan's four-piece orchestra; good coffee, sandwiches and cake. Admission 50c.

DANCE, SATURDAY, A.O.F. HALL, 9-12, Reg Wood and the Pied Pipers (seven pieces). Admission 35c.

DANCE, SATURDAY, A.O.F. HALL, 9-12, Reg Wood and the Pied Pipers (seven pieces). Admission 35c.

HAMSTERLEY—DANCE EVERY SATURDAY, Zala's Orchestra, 9.15-12.15. Phone for reservations, Colquitz 1 RQ.

10 COMING EVENTS (Continued)

OLD-TIME DANCE, STRAWBERRY Vale Hall, Friday, 15th. Scafe's orchestra. Admission 35c.

PARTNER FIVE HUNDRED, ST. ANdrew's and Caledonian Society, Thursday, April 14, 1230 Government Street, 8.30. Good prizes. Admission 25c.

PARTNER WHIST, EAGLES' HALL, 1218 Government Street, Thursday, 8.30. Prizes. Two $4, two $2.50, two $1, two specials. Everybody welcome; 25c.

ROYAL OAK—OWING TO HALL ALterations, card party will be held at Cherry Tree Inn, East Road, April 14, 8 p.m.

RUMMAGE SALE, JOHNSON STREET, next Shotbolt's Drug Store, Saturday morning.

V. W. BOWLING CLUB SOCIAL, FIVE hundred card game and dance at Stanley's Hall, Thursday, April 14, 8 to 12. Prizes, refreshments. All welcome. Admission 35c.

WHIST DRIVE, LOYAL TRUE BLUES, Thursday, 8 p.m., Mrs. Gallaway's, 2821 Fifth Street. Good prizes.

13 WANTED—MALE HELP

BOARD, ETC., IN RETURN FOR FARM work. Young man, not necessarily experienced, but preferred. Box 3937, Colonist.

JOHN WOOD — VOCATIONAL ADVISER International Correspondence Schools: Canadian, Ltd. Phone E 7011 709 Yates St.

WANTED — GOOD CEMENT FINISHER, one good on metal lath. Permanent job with small investment. Box 3660, Colonist.

WANTED—COMPETENT REAL ESTATE salesman, with executive ability, to take charge of department. Box 3650, Colonist.

WILL GIVE ELECTRIC RADIO, FORD sedan, carpenter labor, etc., as part payment on plumbing, plastering, furnace, wiring, etc. E 7958.

13A SALESMEN AND AGENTS

WANTED — SMART RELIABLE REAL estate salesman, with car. Leads given. Reply, stating experience, to Box 3908, Colonist.

14 WANTED—FEMALE HELP

A LADY OR GENTLEMAN, WITH $3,000 or $3,000 to invest in good paying retail business. Will give security and salary to right party. Box 3934, Colonist.

WANTED—CAPABLE GIRL FOR GENeral housework and care of children; sleep in. Phone G 7647, after 2 p.m.

WE'LL PAY YOU CASH FOR KNITTING socks at home. Send stamp for particulars. Home Knitting Machine Company, 75 Dundas East, Toronto.

WE WANT GIRLS — INVEST YOUR time and money in a hairdressing training. Our girls are always in demand at good living wages. Why not have the best training possible? Victoria Hairdressing College, Woolworth Building. Low fee.

17 SITUATIONS WANTED—MALE

A. J. GREGG — HOUSE WINDOWS cleaned, outside, 6c each. G 5023

ADVERTISER, 10 YEARS' EXPERIENCE, courteous, tactful, seeks position as assistant manager or clerk in hotel, town or country; can assist in beer parlor; excellent references. E 6313, or Box 3669, Colonist.

A JAPANESE BOY OPEN FOR ENGAGEment, garden or housework. Phone G 5231.

ANY OFFERS? PRACTICAL YOUNG Englishman (University), experienced typist, literary tastes, interested in gardening, etc., seeks work for board and small wage. Box 3695, Colonist.

ACTIVE MAN WITH CAR AND SALES ability, both ready to go to work. Wage proposition. G 1279.

GARDENS DUG, FENCING AND GENeral repairs. Phone G 3602, evenings. Pollard.

HOWSON, EXPERT CHESTERFIELD and carpet cleaner, in your home. E 9531.

I NEED WORK. ANYTHING IN BUILDing, carpentering, repairs, at prices you can afford to pay. Phone E 6776.

KALSOMINING, PAINTING; LOWEST prices; prompt attention. Phone G 6369.

PLOUGHMAN AND GENERAL FARMhand desires employment. Reply Box 3665, Colonist.

17A PAINTERS AND DECORATORS

JOHN MOSSOP, PAINTING, PAPERhanging. Clean work, promptly. G 3335.

PAINTING AND PAPERHANGING LOW prices. Work guaranteed. E 4312

PAPERHANGING, PAINTING, KALSOmining work wanted. Phone G 6627

17C CARPENTERS AND CONTRACTORS

ALTERATIONS, HOUSE RAISING foundations, roofs repaired. Estimates given. G 7662, G 3258 O'Regan

ATTRACTIVE HOMES BUILT — EASY terms. Alterations. K. P. Irvine. E 6417

ARE YOU INTENDING TO BUILD, REmodel, repair? Costs are lower than ever. Phone for estimate on anything in building trade, painting or decorating. C. E. Ball & Co. E 4511.

C. W. HAWKINS, CARPENTER, REmodeling and repairs a specialty. G 4703.

CEMENT WALLS, FLOORS, SEWERS, hauling. Briar & Fryer, E 4635, E 9239.

17E GARDENERS

EXCLUSIVE DESIGNS IN LANDSCAPE, rock and water gardens. Colquitz 31 R.

LAWNS LAID, BORDERS PLANTED, pruning. Charges reasonable. E 6825

LANDSCAPE GARDENING, DIGGING, fencing, etc. Hour, contract. Phone G 8317.

FURNITURE CLEANER

HOWSON, EXPERT CHESTERFIELD AND carpet cleaner. In your home. E 9531.

PLUMBING

FOXGORD, THE PLUMBER, IS NOW located at 1609 Gladstone. Phone.

18 SITUATIONS WANTED—FEMALE

CAPABLE LABORATORY TECHNICIAN, university graduate, desires position anywhere in British Empire. Would travel to any country as companion. Box 3900, Colonist.

EXPERIENCED MIDDLE-AGED WOMAN desires position as housekeeper, capable of managing home; clean; reliable. Apply Box 3844, Colonist.

HOUSEKEEPER, MIDDLE-AGED, SEEKS re-engagement; good cook, needlewoman; good references; adult family or bachelor. Phone Garden 6062.

LADY WILL GIVE SERVICES FOR small furnished suite. Box 3860, Colonist.

LADY, ENGLISH, UNIVERSITY GRADUate, experienced teaching, would coach any grade to junior matriculation, in return for room and board in nice home. Box 3359, Colonist.

MIDDLE-AGED WOMAN WANTS WORK out of town; good plain cook. Box 3694, Colonist.

POSITION BY RELIABLE WOMAN, good plain cook; references. E 0679.

STENOGRAPHER AND BOOKKEEPER desires work. Willing to accept any position. Phone G 2882.

WANTED—POSITION BY EXPERIENCED nurse; local references. Box 3913, Colonist.

YOUNG LADY REQUIRES POSITION AS stenographer; good knowledge of bookkeeping and shorthand. Box 3651, Colonist.

YOUNG WOMAN WILL TAKE FULL charge of small Canadian or American home; wage $30. Box 3724, Colonist.

19 HELP WANTED

EARN UPWARDS OF $25 WEEKLY, growing mushrooms for us, in cellars and sheds. Begin now. Illustrated booklet free. Canadian Mushroom Co., Toronto.

REPRESENTATIVES WANTED TO SELL white broadcloth shirts direct to the consumer from manufacturer at factory prices. Liberal commission paid. Apply to A. L. McLaren, 308 Mayor Building, Montreal.

21 PERSONAL

ADVICE AND COUNSEL TO ALL classes on every problem. Public men, speakers and teachers helped. Dr. Clem Davies, E 8713. No charge.

A TURKISH BATH, WITH SPECIAL treatment, quickly reduces weight. Metropolitan Bldg., opposite P.O. E 7835.

ADVICE, PSYCHIC CHAR. ANALYST. Olivia, 1 Bell Apts., 1021 Cook. E 0012.

ALL ABOUT YOURSELF! YOUR PROBlems solved! Mme. Mobius, expert reader. Advice and counsel on all affairs of life. Special reading at office from your name (Numerology), your handwriting (Graphology), your birthday (Astrology), regular $1 value for 25c. Do it now. Office, Balmoral Hotel, Suite 19.

AN INNOVATION, TRICULATED BLUE Mountain coffee, with a toasted Swiss cheese sandwich, at Stevenson's hurry-up lunch counter, 1119 Douglas Street. Madame Heliodora, free teacup reader, every afternoon at Stevenson's, Yates Street.

EYESTRAIN SYMPTOMS ARE NAture's calls for help. Heed the call and see Joseph Rose, Opt. D., Optometrist, 1013 Government Street.

ECZEMA, ITCH, PIMPLES, PSORIASIS, ulcerated legs, catarrh, asthma. Try George Y. Lee's Ancient Chinese Remedy. 1501 Government Street.

H. O. LOWENBERG
FORMERLY OF HARRISON HOT Springs and Crystal Garden, electric light baths and Swedish massage. Hydrotherapy treatment given in co-operation with your doctor
The Most Modern Installation in Victoria
Bank of Toronto Bldg., Rooms 403-404
Phone G 1744 for Appointment

FREE BOOKLET — HOW TO EARN money with a Kindergarten School at home. The Canadian Kindergarten Institute, Kensington Bldg., Winnipeg.

IF YOUR WATCH DOES NOT GIVE SATisfaction, bring it to the "Watch Bench." Mainspring, $1; cleaning, $1. 1114 Broad St.

LATEST FASHIONS, DRESSMAKING and alterations. Moderate prices. Mrs. M. J. Riddle, 404 Jones Bldg. E 8134.

MENZIES NURSING & CONVALESCENT Home, 130 Menzies St. Empire 9011.

SAANICH HEALTH CENTRE—NURSING and Convalescent Home, Royal Oak, B.C. Elderly people and invalids cared for at very low rates. Medical attendance available at any time. Write, or phone G 4879.

SHOE REPAIRS WHILE YOU WAIT—Bob Hawkes, "The Home of Fine Shoe Repairs," 616 Trounce Alley.

YOUR WEDDING INVITATIONS OR announcements must be correctly printed. We have had long experience and know how.
THE COLONIST
(Printing Dept.)
1211 Broad Street

21A HAIRDRESSERS AND BEAUTY SPECIALISTS

A PERMANENT WAVE OF DISTINCtion, complete, $5; no extra charges, and the ends are curly. Bert Waude, Hairdressing, 740 Fort Street. E 4023

HARPER METHOD SHOP, 312 Sayward Bldg. Empire 4926. Scientific beauty culture with genuine Harper Method cosmetics at popular prices.

HAIRDRESSING IN YOUR HOME; EXperienced operator. Empire 7502

IT'S THE LATEST! THE LOVELY SOFT permanent wave Reimer's Beauty Shoppe gives for $5. Curly ends. 1004 Broad. E 4432.

$3 CROQUINOLE PERMANENT WAVE, latest modern methods used. Try one and be convinced. Mandarin Beauty Parlors. Evenings by appointment. G 4734.

DE LUXE HAIRDRESSING PARLORS
$3.75—NEW COMBINATION PERMANENT WAVE. Phone E 2352. Bank of Toronto Bldg., 1405 Douglas.

$3 OIL PERMANENT, LA FRANCE HAIRdressers. Will take eve. appts. G 7443.

$2.75 PERMANENTS; FINGER WAVE, 35c; mercel, 25c; shampoo, 25c. Cut-Rate Hairdressing, 114 Woolworth Building.

22 WILL TRADE

TRADE—FORD TOURING, FOR STRADevera or Stainer violin. Box 3926, Colonist.

23 EDUCATIONAL

DUPLICATE CONTRACT AT THE Bridge Studio, Linden Avenue. E 9333.

NEW ERA BUSINESS SCHOOL, 502 Central Building. Shorthand, typewriting. Special bookkeeping course starting April 5. Phone G 5025.

SHORTHAND SCHOOL, 1011 GOVERNment Street. Business subjects, thorough tuition. E. A. MacMillan, principal. Phone Garden 494f.

THE ROYAL BUSINESS COLLEGE, 1006 Government Street, phone G 6016. Miss Sayer, principal. Day and night school. Shorthand, typing, bookkeeping, etc.

VICTORIA SCHOOL OF EXPRESSION
MRS. WILFRID ORD, F.T.C.L., M.R.S.T.
1005 Cook Street Phone Garden 5525

24 MUSIC

GUITAR, BANJO, MANDOLIN AND ALL stringed instruments taught by W. G. Plowright, 1116 Broad Street. Phone Empire 4943. Res. phone Empire 9092. Hours, 1 to 9 p.m.; Saturday, 9 to 1.

NEW LOCATION—ITALIAN SCHOOL, mandolin, guitar, banjo, stage dancing. Mme. Attfield, 817 Fort. E 6352, E 3563.

PERCY SCOTT — MANDOLIN, GUITAR, banjo. Teacher's diploma, composer, arranger. 1650 Oak Bay Avenue. E 7824

SEMPLE STUDIOS, VIOLIN AND PIANO; City Studio, E 3611; Oak Bay Studio G 7785.

25 DANCING

ALL LATEST STEPS IN BALLROOM dancing. Betty White. Phone E 8313.

BALLET, ACROBATIC AND TAP, AT Violet Fowkes Studio, 1112 Government.

28 DRESSMAKING

CHOKERS, FURS, REMODELED; MODerate charge. Phone Garden 3652

EXPERIENCED DRESSMAKER, 1131 Leonard Street. Coats, suits and alterations. E 9556.

LOOSE COVERS, DRESSMAKING. PHONE after 7 p.m. G 6271.

MRS. C. STUART, 208 STOBART BLDG., high-class English dressmaking.

29 LOST AND FOUND

LOST—PERFECT BICYCLE. REWARD by returning to Colonist Office.

LOST — BLACK COCKER SPANIEL, female, Tuesday night. Phone G 3125.

LOST — STRAYED FROM 1720 DENMAN Street, on Saturday, April 9, wire-haired fox terrier, black mark on shoulder. Finder please phone E 5018 or G 8157. Reward.

LOST — LADY'S BLACK LEATHER purse at Belton Street, Victoria West, containing silver wrist watch with initials, with address of owner. Phone E 7794. Generous reward.

31 MONEY TO LOAN

MONEY ON HAND FOR FIRST MORTGAGES
Large or Small Amounts
THE CITY BROKERAGE
1009 Blanshard St. Phone G 5022

32 WANTED TO BORROW

WILL GIVE SINGLE PERSON COMfortable room and board, good home, many privileges, in exchange for loan of $3,000 or $4,000. Good security. Box 3935, Colonist.

37 MISCELLANEOUS

ALL YOUR TRASH WILL BRING YOU cash, such as rags, bottles, also tools, stoves, furniture or anything else. We call anywhere and pay best prices. Phone Garden 4752.

SAWS, ALL KINDS, FILED, SET gummed, etc. Phone W. Emery, 1567 Gladstone Avenue.

40 FOR SALE—MISCELLANEOUS

40A BUILDING MATERIALS

TILE YOUR BATHROOM, HEARTHS, verandas, sunrooms, sidewalks—18,000 feet in many colors, at very low cost. Also grave curbs and tiles. Marsh "Canmos" Stone Co. Phone G 6046.

Double Service in Want Ads

You can telephone your answers as well as your classified advertisements to The Colonist. Readers are often interested in Want Advertisements that do not carry the names or addresses of advertisers, but a Colonist box number. For the accommodation of those readers who find it inconvenient to write an answer, and to serve the advertiser better, we will take replies to Box Numbers over the telephone.

The Colonist service is available from 8 a.m. to 10 p.m., excepting Sundays. Phone Empire 4114.

40 FOR SALE—MISCELLANEOUS (Continued)

SEASONED DRY LUMBER
BUILDERS, AVOID USING GREEN, NEWLY-SAWN LUMBER. DRY SEASONED DIMENSIONS, BOARDS AND SHIPLAP CAN BE SUPPLIED AT NO HIGHER COST BY
CAMERON LUMBER CO., LTD.
355 GARBALLY ROAD

ODDS AND ENDS
HAVE FEW GOOD BARGAINS IN ODD lots of siding and V-joint. Come in and see them.
SIDNEY LUMBER CO., LTD.
2116 Government St. Phone G 2513

40C FUEL

SAWDUST FOR SALE. IMMEDIATE delivery. Phone E 4101.

40D FURNITURE

WHO PAYS?
ALL that a delegate gets out of most Conventions is a Lighter Wallet and a Headache.
You can be more profitably employed spending an hour in our Store than a month of Conventions.
WILLOWS, PLOWMAN (New Address)
705 Johnson Street Phone G 4424
"BETTER CLASS" Used Furniture
See Our NEW Bed, Complete, at $15

HIGH-CLASS FURNITURE, SAVAGE washing machine, Hoover, etc., for sale. To be seen by appointment. A. H. Buck, Sidney 70F.

MATTRESS CLEARANCE SALE — Prices less than wholesale, all sizes. Factory, 636 Fisgard St. Phone E 5266.

WILLOWS, PLOWMAN'S MIDWEEK specials—Old English finish, solid oak 6-piece dining suite, like new, $69; 6-piece fibre sunroom suite, $39; Simmons Graceline bed, new spring-filled mattress and Slumber King, $39; extension table, 4 oak diners, buffet, $25; solid quarter-cut, fumed oak, flat-top desk, $19.50; similar library table, $15; solid mahogany library table, $35; 5-piece hardwood breakfast set, $13.50; 3 Singer drophead machines, $12.50; Kroehler davenette suite, $65; walnut Princess vanity dresser, $35. All "Better Class" Used Furniture. 705 Johnson St. Ph. G 4424.

40E MUSICAL INSTRUMENTS

ENGLISH PIANO, EXCELLENT CONdition, $50. E 9139.

FOR SALE, CASH, PALMER PLAYER piano, metal tubes, excellent mechanical condition, beautiful tone. No reasonable offer refused. Phone E 6786.

GERHARD HEINTZMAN UPRIGHT grand piano, beautiful condition, only $185. E 1772.

ROSEWOOD PIANO FOR QUICK SALE, $65. Phone G 1818.

SPECIAL—SIX FREE LESSONS WITH A purchase of any tenor banjo. P. E. George Music Store, 713 Pandora. E 4421.

TWO GOOD PRACTICE PIANOS AT $65 and $85; terms $5 cash, $4 monthly. Third Floor, Hudson's Bay Company.

40F RADIO

A GUARANTEED SECOND-HAND OR new electric radio sold on easy terms, or for hire by the week or month. Your tubes tested free any time. New 1932 Northern Electric radio, beautiful console models, $68.75, $89.50, $109.50, $118. Good allowance on your old battery set or gramophone.
JACOB AARONSON'S
561 Johnson Street Phone G 4722

ANOTHER SHIPMENT OF 25 NORTHern Electric Manaki Radios, at $69.75, just arrived. Twelve months' guarantee with each radio. Jacob Aaronson, 561 Johnson Street. G 4722.

AERIALS PUT UP COMPLETE, $3.75. G 4722.

BARGAIN, R.C.A. RADIOLA 60, 8-TUBE superhet, complete, $37.50. For demonstration see Eric Young, 1239 Broad. E 6441.

ELECTRIC RADIOS FOR HIRE BY THE week or month. 561 Johnson St. G 4722.

FREE RADIO SERVICE! WE WILL call and test your set and tubes free. You pay the cost of merchandise only. Colpman Radio Service, 1114 Broad Street.

FOR SALE—LARGE PHILCO RADIO, BY assuming balance of payments. Phone E 1972.

GENERAL ELECTRIC 1932 SUPERheterodyne, nine tubes, like new, $135. See and hear it, 642 Langford Street, evenings only.

MANTEL MODEL SILVER-MARSHALL, Philcos, General Electric, to clear at $35, fully guaranteed. Jacob Aaronson, 561 Johnson Street. G 4722

OTHERS SELL THEM — WE REPAIR them. Radio Service Technicians. Phone E 6452.

SPECIAL CASH PRICES ON SILVER-Marshall 1932, 7-tube, superheterodyne radios, two mantel models, $64.50 each; one console, $79.50. Walker's Service Station, near Johnson Street Bridge. Phones G 7104, G 7105.

WESTINGHOUSE SEVEN-TUBE CONsole model electric radio, $59.75, guaranteed twelve months. Jacob Aaronson, 561 Johnson Street, G 4722.

40G OFFICE AND STORE EQUIPMENT

GLASS SHOWCASE, FOUR-FOOT, $20. Apply Stevenson's, 1119 Douglas.

40H NURSERY STOCK, PLANTS, ETC.

SPECIAL SALE OF FRUIT TREES
Wonderful Bargains
APPLES, PEARS, PLUMS, 50c each
CHERRIES, 95c each
Large Trees
FINE STANDARD ROSES, Five for $5
Public Market
Wednesday and Saturday Next
LAYRITZ NURSERIES LTD.

12 CHOICE MIXED OR NAMED GLAdioli, 25c and up. Dahlias, mixed, $1 per dozen. Perennials, $1 dozen. Climbing roses, lilacs, hydrangeas, spireas, 25c each. Royal Sovereign Strawberry plants, 50c per hundred. Stewart, 1250 Tattersal Drive, E 8693.

40K BICYCLES AND MOTORCYCLES

ANNUAL SALE OF BICYCLES, FROM $12.50 to $22.50. New C.C.M. and English bicycles, $35. Expert bicycle repairing, reasonable prices. All work guaranteed. Victory Cycle Works, 581 Johnson Street. G 4722.

BICYCLE SNAP — EXCELLENT CONDItion, three-speed gear, self-generating head and tail lights, Brookes saddle, enclosed chain, $28.00. 1425 Fort, phone E 2476.

BICYCLE REPAIRING BY AN EXPERT. PEDEN BROS. 1410 and 1412 Douglas St. Phone G 5011.

40L STOVES AND RANGES

RANGES — $2 PER WEEK. PHONE Empire 8433. 744 Fort. Sole agents for Findlay ranges. McClary repairs.

RANGE AND FURNACE REPAIRS. MOST makes. B.C. Hardware, 718 Fort St.

SIX-HOLE RANGE WITH WARMING closet, new coil, enamel oven door, $32. Carter's Stove Store, 822 Fort St. E 3511.

40 FOR SALE—MISCELLANEOUS (Continued)

40X MISCELLANEOUS

AYRSHIRE BACON—FIT FOR A KING, 25c lb. James Mitchell, 849 Johnson.

AT WRIGLESWORTH'S—SPECIAL FOR today, rich spring salmon, 20c per lb.; white spring, 15c per lb. G 2031.

ARRIVING FOR THIS MORNING, A ton of live local caught halibut, salmon and cod; prices low. Askey's Fish Market, 624 Yates Street. Delivery, G 7101.

BARGAINS — WE BUY BANKRUPT stock. Ladies' and children's clothes, novelties, bridge prizes. We sell for less. Bargain Basement, Sayward Bldg.

BLACK SOIL, CLAY, MANURE, ROCK, cinders, $3. General teaming. G 5584.

BLACK GARDEN LOAM, CLAY, SAND cinders, gravel, manure delivered anywhere. Hauling, grading, fencing, etc. Phone E 8553.

BLACK SOIL, ROCK, GRAVEL, CINders for sale, delivered. E 8481.

BEDROOM AND DINING-ROOM FURNIture, kitchen utensils, garden tools, etc.; clean and good as new. 859 Craigflower Road.

CARPETS, 12 BY 9, THOROUGHLY cleaned and sized, $2.85. Weaving at special prices. E 0913.

COMBINATION VICTOR RADIO, PIANO, other furniture. E 6754.

DOUBLE LOAD CINDERS, $3. SOIL and rock. Phone G 3466.

DRY FIR, FOUR-FOOT SLAB, PILE about 3,000 cords, and sawdust, for quick sale $650 cash. 625 Pandora.

ENGLISH BABY BUGGY FOR SALE, good condition, $18. Phone G 7028.

ELECTRIC WASHING MACHINE WITH extractor, copper tub, in good working order. A real bargain. E 4686.

ENGLISH DOUBLE-BITTED AXES, Bradee, regular $2.75; special, 68c. B.C. Hardware, 718 Fort.

EASY ELECTRIC WASHER, THREE-CUP vacuum; must sell. Empire 1917.

AWNINGS
ENHANCE the beauty and charm of your home. Estimates given free.
F. JEUNE & BRO., LTD.
570 Johnson St. G 4632

FINEST BLACK SOIL, ROCK FOR rock gardens and terraces. Cow and horse manure. E 3977.

FOR SALE, CHEAP—50 TONS FIRST-class loose hay, timothy and mixed grass, excellent for either horses or cows. Phone Sidney 65.

FOR SALE — HEAVY CORDWOOD wagon. M. R. Todd, 723 Cormorant St.

FRESH ROASTED JAMAICA COFFEE, 22c and 40c lb. Try a pound today. We guarantee satisfaction. Cairo Coffee Shop, Douglas, opposite H.B.Co.

FOR SALE
GASOLINE-DRIVEN PUMP, shallow well $50
TRACKER & SONS
755 Broughton St. E 1166

GARAGE COMPLETE FOR $49.50. MODern homes. Plans. Estimates free. Jobbing, repairs. Phone E 5536.

GOOD OLD MANURE FOR SALE, DElivered. Phone Empire 8929.

GOATS' MILK, DELIVERED ANYWHERE in city, 10c pint; fresh daily. Phone Colquitz 77R or G 3644.

LOCAL POTATOES (100% GOOD), 95c 100 lbs.; delivered by an unemployed. E 7955.

SMALL STEAM BOILER, 2-9/10 H.P.; cost $225 Vancouver; used one year, first-class condition; price $100 cash. Apply Victoria Wineries, Ltd., Store St., Victoria.

VEGETABLES—50 LBS. POTATOES, 10 lbs. carrots, 10 lbs. Swede turnips, 8 lbs. onions, all for $1.00, delivered. E 9136

WASHING MACHINE, ELECTRIC, IN good running order; will sacrifice. E 5196.

WHITE ROTARY SEWING MACHINE, good condition, $16. Snap. E 7955.

3 POUNDS OF SCOTCH AND BUDweiser malt, 1 packet hops, 3 lbs. Demerara sugar, 1 yeast cake—all for $1. Delivered anywhere. Hill's Grocery. Phone Garden 6101.

"EAT MORE FISH"
A Variety of Fresh Fish Arriving Daily.
Salmon, Cod, Halibut, Skate and Sole.
J. BOURKE
632 Yates Street Phone E 6041

Estd. 1906 Oldest Adv. Agency in B.C.
"Advertising is to business as steam is to machinery"
NOTICE TO RETAIL STORES, WHOLESALERS, SOCIETIES, CHURCHES, COMPANIES, LODGES, LAWYERS, SCHOOLS, ETC.
We can execute quickly:
1. Mimeographed pamphlets and booklets (plain or illustrated).
2. Circular price lists for stores and others.
3. Addressing and mailing.
4. Financial statements.
5. Circular postcards.
6. Mimeographing and multigraphing.
7. Notices of meetings.
8. Programmes (plain or fancy).
9. Ruled forms for office and factory use.
10. Mail and newspaper advertising planned and completed.
11. Personal letters in quantities (each letter with name on top and signed).
12. Mailing lists (local or out of town).
It will pay you to get our prices. Stationery and printing supplied if desired.
NEWTON ADVERTISING AGENCY
Mail and Newspaper Advertising
Multigraph and Mimeograph Circular Letters and Postcards. Addressing. Mailing
Mail Advertising Planned, Printed and Mailed.
Suite 1, 604 Fort St. Phone Empire 2712

41 WANTED—MISCELLANEOUS

ABSOLUTELY HIGHEST PRICES PAID for bottles, furniture, tools, stoves, or anything you have. We call town or country, any time. Phone G 6634; night E 0350.

ALL HIGH-CLASS CLOTHING BOUGHT and sold. Mrs. Jowitt, 821 Fort. E 3443.

ABSOLUTELY HIGHEST PRICES PAID for rags, bottles, tools, stoves, furniture, or anything you wish to dispose of. We call anywhere, any time. Garden 4752.

ALL KINDS OF JUNK, METAL bottles, furniture, tools. G 8721.

HIGHEST CASH PRICES PAID FOR diamonds, old gold and silver at Aaronson's, 561 Johnson St. G 4722.

ODDY'S, 1600 DOUGLAS STREET—WE buy good class furniture, china, silver, old jewelry and brassware. Good prices paid. Phone Empire 3812.

PHONE GARDEN 4752—WE PAY BEST prices for bottles, rags, tools, stoves, furniture or anything else you wish to dispose of. We call anywhere, any time. Try us.

SEND YOUR FURNITURE FOR OUR next sale to B.C. Auction Rooms, 715 Pandora Avenue. G 7852.

SMALL CAST FOUR-HOLE STOVE, WITH oven. Price and particulars to Box 3901, Colonist.

TENT, 8 X 10, REASONABLE. PHONE E 7968.

USED PIANO—REPLY, STATING MAKE, price and phone number, to Box 3862, Colonist.

WANTED — HYDRAULIC AUTOMOBILE jack, in good condition. Apply Box 3831, Colonist.

WANTED—BICYCLES, ANY KIND, OR parts, cheap, any condition. Phone G 7224.

WANTED—FURNITURE, STOVES, ALL kinds of junk. Basements cleaned. E 8630.

47 ROOM AND BOARD

AT THE BUNGALOW, 841 SUPERIOR Street—Select private board and residence; central; moderate rates.

A GOOD HOME FOR BUSINESSMAN, facing park; 812 Heywood Ave. E 5368.

AT 710 LINDEN—MOST COMFORTABLE home, good table and cooking; highly recommended. Phone E 4937.

A NICE FRONT ROOM, BEST OF board, home comforts, in private family, central. Phone G 3470.

ABERDEEN HOTEL, 941 McCLURE—$40 and $45 monthly, full board. G 0111.

AT 330 MOSS—EXCLUSIVE BOARD residence; moderate terms; every convenience. Garage. E 0298.

BED AND BREAKFAST FOR ONE OR two friends, reasonable. Phone E 6665

CHERRYBANK, CENTRALLY LOCATED, 816 McClure Street. Reduced rates. Mrs. Curry, G 0041.

COMFORTABLE FRONT BEDROOM; also single room; close in. 428 Vancouver Street. Phone G 7368.

GOOD HOME FOR BUSINESS LADY OR gentleman, private family. Phone E 8319, morning or evening.

SMALL, CHARMING HOTEL, OSBORNE Court, 817 McClure St. Miss Ewing. Tel. Garden 5144

THE MAPLES, 1306 YATES STREET—Select room and board; garage. Garden 7745.

VACANCY, FOR TWO GENTLEMEN, bed and breakfast, with use of private sitting-room, $35 per month. Comfortable home for business or elderly couple. Near park. Box 3649, Colonist. Phone G 1490, mornings.

49 ROOMS TO RENT

49A FURNISHED

BROADWAY ROOMS, CENTRAL, AT Broad and Johnson; sleeping or light housekeeping; single or en suite. Hard time rates.

CLOSE JAMES BAY HOTEL, 569 Toronto, cosy rooms, kitchenette, garage. E 4765.

CECIL HOTEL
1322 Blanshard Street
Rooms With or Without Private Bath
At Low Winter Rates

OLD ORCHARD HOUSE, SELECT, quiet, restful; Bk. Parliament Bldg. 633 Michigan St.

49B UNFURNISHED

AT HARBOR VIEW, OPPOSITE C.P.R. Depot — Large, airy rooms, porch. E 6192 or E 3566.

51 HOUSEKEEPING ROOMS TO RENT

51A FURNISHED

AT 936 COLLINSON—CLEAN, COMFORTable, homelike rooms; close in; garage.

AT 520 MENZIES — BRIGHT, CLEAN housekeeping rooms, reasonable.

ATTRACTIVE, MODERN, SMALL SUITE (heated), block St. Joseph's. E 3465

AT 813 COOK—COMFORTABLE ROOMS, suite; moderate rates. No children.

BRIGHT, COMFORTABLE HOUSEKEEPing rooms; excellent location; moderate prices. 1206 Yates Street.

BED-SITTING-ROOM, KITCHENETTE; conveniences for light housekeeping. 1320 Yates.

COMFORTABLE HOUSEKEEPING AND sleeping rooms; steam heat, hot and cold water. Rates: $3.50 to $4.50 week. Yale Rooms, 711 Johnson Street. Phone Garden 0029.

CLEAN, COMFORTABLE HOUSEKEEPing rooms, with kitchenette. 1124 Fort.

HOUSEKEEPING ROOMS FROM $10 and $15 up. 1145 Rockland. E 9112.

HOUSEKEEPING ROOMS, SUITES, fully modern; central, elevator service; comfortable modern bedrooms at reasonable weekly and monthly rates. Ritz Hotel, 710 Fort. Phone Garden 7158

HOUSEKEEPING ROOMS. FLATS, cabins; $7 month up. 1036 Hillside.

LARGE FURNISHED ROOM WITH PRIvate bath and kitchenette; fine view; also smaller room. 1035 Belmont Avenue.

SINGLE APARTMENT, HOT AND COLD water, kitchenette. 1114 Rockland.

SINGLE HOUSEKEEPING ROOM, CLEAN, quiet; very central; $10. 715 Courtney.

SPOT CLEAN, $2.75 WEEKLY; FURNACE. Garage. Phone E 3465.

1010 LINDEN — PLEASANT ROOMS; gas, all found; moderate charges.

53 FLATS AND APARTMENTS TO RENT

AT LELAND—COMFORTABLE SUITES. Low rents. Phone G 7915.

AT MT. DOUGLAS APARTMENTS, OAK Bay Junction—Furnished and unfurnished apartments. Phone E 4622.

AT 1166 YATES ST.—THREE-ROOMED suite with kitchenette and private bath. Phone E 4992.

ALVIN APARTMENTS—SMALL, MODern, steam heated. 1009 Johnson.

AT OLYMPIC, 1120 MAY—COSY TWO-room furnished suite; $22.00.

AILSA MANSIONS—STRICTLY MODern, but at attractive rentals to suit all pockets; garage. E 0961.

AT MOUNT EDWARDS, CORNER ROCKland and Vancouver Street, newly decorated furnished and unfurnished suites, elevator. Phones: E 4922 and G 4977

APARTMENT, UNFURNISHED, VACANT soon; near park and school; garage. Central Park Apartments, corner of Queens Avenue and Vancouver Street. Empire 6921.

AT 1746 FORT — CLEAN SELF-CONtained flats, $30, including water. E 9705.

A THREE-ROOM FURNISHED SUITE, fifteen minutes' walk from water, near car line. G 3644.

ATTRACTIVE CORNER SUITE, STANley Apartments, Linden Avenue.

ATTRACTIVE FURNISHED SUITE, silver. See it, 340 Linden Avenue.

AROYLE COURT, 434 LINDEN, CORNER suite, unfurnished; southern exposure. Low rent. See caretaker.

BELL APARTMENTS, 1021 COOK. Apply Suite 4. Phone G 1463.

BON ACCORD, 854 PRINCESS—FULLY furnished; central; homelike. G 0160.

BEAUTIFULLY CLEAN SUITES; ALL home comforts. Apply 1721 Quadra.

CRESTA LINDA, BEAUTIFUL SUITES, moderate rents, lots of heat and hot water. G 2542; after 6, G 6657.

CORAL COURT, 434 SIMCOE — FURnished suite, sunrooms, lawns, E.C.

DELIGHTFUL FOUR-ROOM SUITE TO rent, unfurnished; near Parliament Buildings and C.P.R. wharf. Low rent. Apply Munday's Shoe Store, 1203 Douglas Street.

FURNISHED SUITE, HEATED; TWO rooms, kitchenette, bath, gas. One block car. 456 Chester. G 7557.

GABLES, LINDEN AND FORT—BEAUtiful furnished apartment, every modern convenience. Phone E 0480.

HAMPTON COURT — UNFURNISHED apartment; sitting-room, dining-room and one bedroom. G 5811.

HARROGATE, BEACH DRIVE, OAK Bay—Suites in this beautiful building. Garage with each suite. Hot-water heat, Frigidaire. E 2185

MODERN APARTMENTS
IN new buildings. Every modern convenience.
THE BURDETT, 856 Vancouver Street
THE WALDRON, 637 Burdett Avenue
MARINE COURT, 408 Dallas Road
ANDERSON APTS., 412 Dallas Road
Apply on Premises
or to
PEMBERTON & SON
625 Fort Street Phone G 8124

MAYFAIR APARTMENTS — VERY ATtractive suite for rent, two bedrooms, very latest improvements. Phone E 8730.

MARINE CHALET, OAK BAY — VICtoria's finest furnished kitchenette apartments, steam heat, electric refrigeration. Near beach, car line, golf links. Special rates to permanent tenants. E 8531

MODERN TWO-ROOM FURNISHED housekeeping suite with garage, $18 per month, including light and water. Maynard's Bungalow Court, 785 Hillside Avenue.

MOSTYN HOUSE, CORNER MEARS AND Vancouver; comfortably furnished suite; adults.

53 FLATS AND APARTMENTS TO RENT (Continued)

NORMANDIE — VERY ATTRACTIVE single suite, spotlessly clean, new rugs; with private bath and laundry, only $25. Phone E 6284.

OAK BAY—DOWNSTAIRS SUITE, FIVE rooms, well furnished; good grounds. Would give lease suitable tenant, $75. Address Wild, 211 Sayward Bldg.

ONLY ONE UNFURNISHED SUNNY suite, soon vacant. Apply 1731 Quadra.

RAEBURN HOUSE — 1045 ROCKLAND Ave. Upper front suite available May, unfurnished. Phone E 3320.

ROCKLAND COURT, ADJOINING GOVernment House, on Rockland Avenue; Furnished and unfurnished flats, rents $30 to $65. Tennis courts, large garden and garage. Phone G 8640.

SMALL FURNISHED APARTMENTS, 918 Pandora Avenue.

SAVOY MANSIONS—ONE AND TWO-bedroom suites, furnished or unfurnished. Very attractive prices. Phone G 6623.

SCOTT APTS. — REASONABLE RATES. Transient, resident. Inspect. E 6311

SUNNY SUITE; NICE OUTLOOK: heated. 240 Linden Avenue.

SUNNY LIVING-ROOM, THREE BEDrooms, kitchen and bathroom; furnished; large sleeping porch; good location. G 2648.

"Next Door to Everything in Town"
BEVERLEY HOTEL APARTMENTS
724 Yates Street, Off Douglas
SIX STORIES of comfort and economy. We specialize in light housekeeping suites, but also have nice bedrooms and unfurnished rooms. You are cordially invited to come and see for yourself. Unlimited steam heat, hot water, gas, light, phone, elevator service.
Jas. A. Griffith, Prop. Phone E 5814

TREBARTHA — LARGE AND SMALL suites, rent reasonable. G 4458.

TO LET—FULLY FURNISHED APARTment, on seashore; large garden, running to beach; including garage. 1725 Beach Drive, near Oak Bay Hotel. E 4679.

UNFURNISHED, REDECORATED SUITE, garage. Phone E 1918.

UNFURNISHED SUITE, TWO ROOMS, bathroom, kitchen; heated. Also furnished rooms. Garage. Near College. G 3236.

5 CLEAN FURNISHED ROOMS; GARAGE. Now vacant. G 2338.

54 FLATS AND APARTMENTS WANTED

WANTED TO RENT FOR A MONTH OR six weeks, from May 17—A small furnished suite, private bath. State terms and full particulars. Simpson, 11122 88th Avenue, Edmonton, Alberta.

55 HOUSES TO RENT

AT 1847 CRESCENT ROAD, FOUL BAY—Furnished or unfurnished 4-room bungalow.

HOUSEHOLD GOODS MOVED, STORED and packed by contract. Save money. Consult Jeeves Bros. Empire 8632.

55A FURNISHED

FIVE-ROOMED FURNISHED HOUSE, pantry, bathroom; very reasonable. 1322 Gladstone.

FURNISHED COTTAGE; ALSO THREE-roomed apartment. Apply 664 Garbally Road.

FURNISHED STUCCO BUNGALOW, 2144 Brighton Ave., Oak Bay. G 3064

FURNISHED SIX-ROOM BUNGALOW, $22.50; garage if required. Phone G 5279.

HOUSES, FURNISHED OR UNFURnished, for rent or sale on easy terms. Fred M. Russell, 112 Pemberton Bldg.

NO. 716 ESQUIMALT ROAD—6 ROOMS; nice grounds and fine waterfront; garage; rent $25 per month. Apply to D. Fraser, Colonist Office.

OAK BAY—FIVE-ROOM STUCCO BUNgalow, two bedrooms, large living-room, dining-room, kitchen and tiled bathroom; steam heated throughout, hardwood floors. Situated close to sea and golf links. Lease if desired. Phone E. Burton, E 9415, for particulars.

TO LET, FURNISHED, ON LONG LEASE—Mr. C. M. Birnie's house on Oak Bay seafront; large garden; halls, two reception rooms, beamed and paneled dining-room, five bedrooms, three baths and toilets, kitchen and breakfast room; servant's quarters; complete double garage. Would consider offer to purchase. For further particulars see CROSS & CO. Belmont House. Empire 0632.

711 BLANSHARD STREET, 4-ROOM cottage, including water, $25. Apply Elsie B. Richards, Room 7, 606 Courtney Street. Phone E 7722.

5-ROOM FURNISHED BUNGALOW WITH garage; close in. Apply 2531 Blanshard Street.

55B UNFURNISHED

439 EARSMAN ST., 7 ROOMS, FURnace, good condition.......$25.00
219 Howe St., 6 rooms, garage, furnace.......25.00
1351 Carnsew St., 7 rooms, hardwood floors, garage, furnace.......26.00
1642 Chandler Ave., 5-room stucco bungalow, furnace, garage in basement.......32.50
810 Linden Ave., 5-room modern stucco bungalow; hardwood floors, garage, gas.......40.00
PEMBERTON & SON
625 Fort Street Phone G 8124

BEACH DRIVE, WATERFRONT—MODern residence of eight rooms and sunroom, four bedrooms, two bathrooms; hardwood floors, hot-water heating, $55.00
BELMONT AVENUE, close to Fort Street—Convenient house of eight rooms, four bedrooms.......$35.00
NEWPORT AVENUE—Six-room bungalow, three bedrooms.......$30.00
OSCAR STREET, within walking distance from town—Seven rooms.......$28.00
KER & STEPHENSON, LTD.
1205 Government St. Phone G 4127

BEACH DRIVE—WATERFRONT—EIGHT rooms, 4 bedrooms, 2 bathrooms $55.00
St. Patrick St., modern bungalow of 5 rooms, vacant May 1.......40.00
St. David St., modern and in first-class condition, 7 rooms, 4 bedrooms.......45.00
North Park St., 8 rooms.......20.00
Redfern St., 6 rooms, 3 bedrooms, close to car line.......20.00
KER & STEPHENSON, LIMITED
1205 Gov't Street Phone G 4127

A SEVEN-ROOMED HOUSE ON OAK Bay Avenue for rent. Phone G 6227.

DESIRABLE HOUSES AND APARTments, furnished and unfurnished, in all parts of the city. Heisterman, Forman & Co., 608 View Street.

FIVE-ROOM HOUSE, CLOSE IN; BASEment. Three-room house, duplex; close in; range; adults. Phone E 8235.

FOR RENT—FAIRFIELD DISTRICT—4-room bungalow, good condition; suit young or elderly couple. Phone E 8490.

FOUR-ROOMED MODERN BUNGALOW, $18. Apply 478 Dupplin, end Cloverdale car.

LOW RENT—617 CONSTANCE AVE., near Esquimalt Road, six-roomed house, in good condition; garage. Apply Beaumont Grocery. Phone E 5140.

MENZIES STREET—EXCELLENT CONdition, close to car and sea. Phone mornings, G 8328.

OLD SIX-ROOM COTTAGE, IN GOOD repair; this side of Cook, near business section; $20. The Griffith Co., 813 View St. Phone E 7181.

SIX-ROOM BUNGALOW; KALSOMINED throughout; 2660 Quadra; $13. Apply 1138 Queens Ave.

SMALL COTTAGE FOR RENT, FURnished; $14 month. 838½ North Park Street, between 2 and 5.

TO RENT, $17.50 MONTHLY—6-ROOMED house and garage. 1811 Brighton Ave.

WILL LEASE FOUR-ROOM MODERN bungalow, 1501 Beach Drive. Apply 2021 Douglas.

2136 McLAREN, OAK BAY, $20. Vacant. Refer to Graves, 638 Victoria Avenue.

5-ROOMED, MODERN, CLEAN COTtage, central. Apply 1152 Yates St.

2502 BLANSHARD — 5-ROOM SEMI-attached; $17, including water. E 3963.

5-ROOM BUNGALOW, TWO LOTS, Daisy Avenue, $18; six-room house, 840 Tolmie Avenue, $18; six-room bungalow, 1263 Belmoral, $20; six-room house, Fairfield, $30; semi-bungalow, 1625 Ash Street, $28.50; six-room stucco bungalow, Oak Bay, $35; waterview five-room stucco bungalow, $35. Phone G 6041, Rosevear & Gordon, Ltd., 212 Union Bldg.

55 HOUSES TO RENT (Continued)

1400 ST. PATRICK STREET—SEVEN rooms. E 4732.

4 ROOMS, CONVENIENCES, GOOD DIStrict, reasonable. Apply 48 Government.

$18—631 HILLSIDE AVENUE, SIX rooms. $20—310 Michigan Street, six rooms, basement and furnace; just redecorated. $20—1818 Denman Street, large four-room bungalow, basement, furnace. $35—Amphion Street, off Oak Bay Avenue; six rooms, one floor. W. J. Gilliland & Co. Phone G 7241.

57 WANTED TO RENT—HOUSES

57A FURNISHED

WANTED — FURNISHED HOUSE FOR six months, six or seven rooms; near beach preferable. Write full particulars, price, etc., to Box 3688, Colonist.

57B UNFURNISHED

WE HAVE A WAITING LIST OF TENants for unfurnished houses in all parts of the city. List with us for immediate results. P. R. Brown & Sons, Ltd., 1112 Broad Street. Phone Garden 7171.

61 SUMMER RESORTS

AT CADBORO BAY, NEAR UPLANDS, furnished cottages, room, board. E 8795.

61A COTTAGES AND CAMPSITES

LANGFORD LAKE WATERFRONTAGE—Four-room cottage, furnished; city water, electric light. Apply 623 Bay Street.

SHAWNIGAN LAKE — DESIRABLE waterfront site for sale, near the Forest Inn. Apply Box 3803, Colonist.

SHAWNIGAN LAKE — ATTRACTIVE Summer home, fully furnished and modern. Sale or exchange. Apply P. R. Brown & Sons, Ltd., 1112 Broad St. Phone G 7171.

62 NURSING AND CONVALESCENT HOME

SUNHILL SANITARIUM, MONTROSE Avenue. Preventive, curative and convalescent treatment. E 5021.

63 POULTRY AND LIVESTOCK

63A POULTRY AND SUPPLIES

DAY-OLD COCKERELS, HEAVY BREED, April 25 hatch, 11c each; May hatch, 12c each. W. A. B. Paul, Wedeen Poultry Farm, Comox, B.C.

L. F. SOLLY, LAKEVIEW POULTRY FARM, WESTHOLME, B.C.
White Leghorns and White Wyandottes
Noted Strains for High Production
Chicks, Hatching Eggs and Stock
Write for 1932 Catalogue and Price List, which gives information on feeding poultry.

RHODE ISLAND RED HATCHING EGGS, trapnested; records 200 to 292; mated to R.O.P. cockerel; 10c an egg. Phone E 7716.

R. I. HATCHING EGGS, TRAP-NESTED stock; balance of season 75c dozen. G 6757.

TURKEY EGGS, IMPORTED PRIZE stock. Bissette, corner McKenzie and Quadra.

63C CATTLE

FOR SALE — FRESH JERSEY COW, milking around 4 gallons. Grandison, Atkins Road, near Langford.

JERSEY COW, FRESH THIS WEEK. Apply 728 Roderick Street.

63F DOGS

COCKER SPANIEL PUPPIES AND smooth-haired fox terriers, reasonably priced. The Bird and Pet Shop, 1318 Government St.

63X MISCELLANEOUS

FOR SALE — YOUNG PIGS. PHONE Albion 40M.

FOR SALE—SINGLE HORSE PLOUGH, strong enough for light team; price $5. Box 3870, Colonist.

65 AUTOMOBILES

AUTO REPAIRS AT ECONOMICAL prices by expert mechanic. Phone G 3565.

65A FOR SALE

AUTO SPECIALS
A PACKARD TOURING, 7-PASSENGER, $350. Paige Big "6" touring, balloons, $225. Buick 5-passenger standard "6" sedan, $450. Dodge-Graham 1½-ton truck; a real bargain for cash. 1928 Studebaker Commander sedan, $700. Two-ton Garford truck (new), only $850. Studebaker standard "6" sedan, only $375. Cadillac "6" model 61; make a good service truck, $225. 5.33 x 650 tires and wheels, new, a bargain.
"MR. JUNKIE"
637 View Street Phone E 7531

ALL CAMERON BARGAINS — 1929 model "A" Ford sedan, $250. 1926 Ford cord truck, Ruckstall axle, 30 x 5 tires, $100. 1926 Cleveland, like new, $150. Essex coach, 1926, only $150. Ford roadster, 1929, $275. 1926-8 Pontiac coach, like new, $450 (owner leaving for China). Chevrolet coupe, $65. Ford touring, $25. McLaughlin, like new, $90. 1927 McLaughlin sedan, $350. Oakland sedan, $100. Cash for your car. Parts for all cars.
CLIF CAMERON AUTOS, LTD.
1046 Fort St. Phone G 8724

ALL BARGAINS—1924 FORD COUPE, IN very fair condition, $35; 1925 Dodge deLuxe four-door sedan, upholstered in velour and not a mark on it, better tires than usual, mechanically right, and cut below market price to sell fast at $225; 1924 Studebaker light 6, closed cab, open body delivery, overload springs, balloon tires, a handy car for the farm, mechanically right, $50. We are wrecking 1924 Jewett coach, 1924 Overland, Fords, Chevs., Buicks, etc. We can save you money on parts and accessories.
W. FRANK CAMERON AUTO WRECKING
249-853 View Street Phone E 6833

CHRYSLER SEDAN FOR SALE, PULLing as strongly as when new and in first-rate general order. Box 3300, Colonist.

FEDERAL TRUCKS, CAMERON MOTOR Co., local distributors. Corner View and Vancouver Phone Empire 9022

HUPMOBILE STRAIGHT EIGHT DE luxe four-door sedan, with a free-wheeling transmission, $1,350. 1929 Whippet four-door sedan, $300. 1926 Ford sedan, $125. 1928 Pontiac two-door, $175. 1927 Chevrolet coach, licence and new rear-end, $225. 1925 Ford with a Ruckstell axle, $50. 1926 Reo 2-ton, four-wheel hydraulic brakes, dual pneumatics, four-speed transmission and new tires, $1,000. 1927 Dodge 1½-ton, with dual pneumatics, new tires, $650. 1928 Ford with an auxiliary transmission, in A1 shape, $325.
CLARKE'S GARAGE
831 View Street

TRUCK SPECIALS
G.M.C. 1-TON, COMPLETE WITH CAB, auxiliary springs, etc. In use only a short time and in first-class condition.......$525
FORD 1-TON, COMPLETE WITH BODY and cab. A real good buy.......$125
Others
H. A. DAVIE, LTD.
McLaughlin-Buick Cars, G.M.C. Trucks
860 Yates Street 851 Johnson Street
Phone Garden 8154

CECIL EVE MOTORS, LTD.
(Late Eve Bros., Ltd.)
PONTIAC SALES AND SERVICE
See the New 1932 Pontiac
NOW is the time to trade in your used car, as our stock of used cars is very low. We have a client waiting for a sedan at about $400 to $450.
900 Port Street E 4166

ONE LATE MODEL STUDEBAKER FIVE-passenger sedan, in first-class shape. Must be seen to be appreciated. What offers? Cash or terms. No dealers. Box 3947, Colonist.

PHONE G 7181, OR NIGHT CALLS AS listed in phone book. Thomas Plimley, Ltd., for prompt and reliable towing service.

1926 JEWETT COACH. GONE 25,000 miles. In good condition, $275. Box 3788, Colonist.

A Mart for Busy Readers—Property for Sale or Trade

65 AUTOMOBILES (Continued)

1928 CHEVROLET COUPE $295
1928-29 GRAHAM-PAIGE Sedan $450
HUPMOBILE Sedan, 1928 ...... $395
1927 ESSEX Sedan $250
1930 FORD Touring, like new $495
1931 WILLYS "8" Sedan, new $675

MASTERS MOTOR CO., LTD.
800 Yates Street Phone E 3541

A. W. CARTER, LTD.
USED CARS PRICED TO SELL

THREE EXCEPTIONALLY FINE LATE models. Just in. Each from good owners, who take real pride in their cars. Each carries the same guarantee and service as a new car. Trade in your present car. These are GOOD.

1930 Hudson Great Eight Sedan—The first on the market here as a used car.

1931 Essex Challenger Coupe—Also first of this model on the market.

1931 Essex Challenger Coach—Another of the first.

A. W. CARTER, LTD.
831 Yates Street Open Evenings

THOMAS PLIMLEY, LTD.
Serving the Public for Thirty-Eight Years
TODAY'S BEST BUY
CHRYSLER "75" 6-CYL. SEDAN, 1929

This car originally cost over 2,500 dollars. A quality-built automobile throughout; seven main bearing crankshaft motor; luxurious interior finish; original Duco paint as new; economical to operate. TODAY'S BEST BUY $850

MANY OTHERS
"Ask Any Plimley Used Car Owner"
THOMAS PLIMLEY, LTD.
Established 1893
1010 Yates Street Garden 7181

USED CAR BARGAINS
OUR LOSS IS YOUR GAIN

CHEVROLET SEDAN. A beauty $350
CHRYSLER SEDAN, 1928, only $575
NASH SEDAN, 1929; like new $950
NASH CABRIOLET, 1929, for $895
DODGE D.A. SEDAN, 1929; cut to $850
WHIPPET SEDAN. See this one at $345

OTHERS $25 AND UP
At
BEGG MOTOR CO., LTD.
Yates at Quadra
Used Car Lot, 936 Yates
Dealers Dodge Cars and Trucks, Plymouth
Open Evenings Phone O 1144

GREATEST SATISFACTION AT SMALLEST COST—H. A. DAVIE, LTD., USED CARS

BUICK BROUGHAM. A particularly nicely finished smart design. Everything a fine car should be. Fully guaranteed $800

BUICK SEDAN, seven-passenger, with complete equipment. You seldom have an opportunity to secure one of this model in such good condition. The price is extremely reasonable. Guaranteed $600

Others—Pontiac, Essex, Studebaker, Durant, Etc.

H. A. DAVIE, LTD.
McLaughlin-Buick Cars
G.M.C. Trucks
860 Yates Street 851 Johnson Street
Phone Garden 5154

THOMAS PLIMLEY, LTD.
Serving the Public for Thirty-Nine Years
TODAY'S BEST BUY

1930 ROOSEVELT "8" SEDAN—Here's a chance to get the wonderful smoothness of eight-cylinder performance for the price of a four. This car has been carefully looked after by the previous owner and is in first-class mechanical condition. The paint and tires are in excellent shape and a set of slip covers go with the car. You are covered by our well known dependable guarantee and the price is $585

MANY OTHERS
"Ask Any Plimley Used Car Owner"
THOMAS PLIMLEY, LTD.
Established 1893
1010 Yates Street Phone Garden 7181

JAMESON MOTORS LTD.

1929 LATE model Essex coupe; rumble seat; fully guaranteed. One year's service $595

1929 DE SOTO coach, fully guaranteed. One year's service, for $595

1930 STUDEBAKER President Regal sedan. New car guarantee. One year's service, for $1295

JAMESON MOTORS LTD.
740 Broughton St. Phone G 1181

WITH AN O.K. TAG THAT COUNTS

	Down Payment
1930 DE SOTO COUPE	$285.00
1929 CHEVROLET COUPE	$175.00
1929 FORD TUDOR	$125.00
1929 FORD ROADSTER	$110.00
1927 ESSEX SEDAN	$110.00
1926 FORD TUDOR	$45.00

Balance Spread Over 13 to 19 Months
USED TRUCKS ON EASY TERMS
THE MOTOR HOUSE (VICTORIA), LIMITED
Chevrolet Dealers
Phone E 1107 971 Yates St.
Open Evenings

BANG GOES OUR PRICES!
No Cars Reserved—We Need the Room—You Want the Cars

MODEL "T" FORDS from $15 to $150
MODEL "A" FORDS from $275 to $650
DEMONSTRATORS from $550 to $695

We also have on sale a number of larger cars to be sacrificed.
Terms Arranged
THE NEW FORD EIGHT SEDAN IS NOW ON DISPLAY IN OUR SHOWROOM
NATIONAL MOTOR CO., LTD.
819 Yates St. Ford Dealers
Open Evenings Phone Garden 8177

RECEIVER'S SALE
To Clear

3 1929 8-CYLINDER WHIPPET SEDANS, in good running order $285
1 1929 CHEV. COACH. A real snap $135
2 1928 4-CYLINDER WHIPPET SEDANS. The best bargains in the city $175
1 1929 GRAHAM-PAIGE SEDAN, de luxe model $495
1 1929 DE SOTO COUPE, de luxe model $550

AT ATKINSON MOTOR CO.
819 Yates Street Phone E 0741

1927 PONTIAC COUPE $225
1927 WHIPPET SEDAN $225
1928 ESSEX SEDAN $375
1929 CHEVROLET SEDAN $525

Car Sales Department
JONES BROS.' SERVICE STATION, LTD
Cor. Yates and Quadra Phone E 4021

1928 DURANT SEDAN AND LICENCE. $325. 3040 Chaucer Street, after 5 p.m. Box 3905, Colonist.

65 AUTOMOBILES (Continued)

65B WANTED

LATE MODEL SMALL CLOSED CARS bought for cash. Thomas Plimley, Ltd. G 7181.

USED CARS BOUGHT AND EXchanged Masters Motor Co., Ltd.

WANTED—PLYMOUTH COUPE. MUST be snap for cash. Jones Bros.' Service Station, Ltd.

69 BUSINESS OPPORTUNITIES

ADVERTISER, SOME CAPITAL, DEsires active partnership in genuine business. Replies strictly confidential. Box 3874, Colonist.

ROOMING HOUSE, GOOD PAYING business; steady trade. Box 3699, Colonist.

SUBSTANTIAL ACTIVE INTEREST IN valuable gold placer around offered by gentleman to associate with $1,000. Box 3914, Colonist.

WANTED—TOBACCO, CONFECTIONERY or similar business. Full particulars, Box 3917, Colonist.

70 BOATS AND ENGINES

BOATS, ALL SORTS, $30 AND UP Jones, 827 Fort St., Victoria.

CEDAR AND SPRUCE LUMBER FOR boats. Special prices. Dalziel's, G 1422

FOR SALE — 35-FT. RAISED-DECK cruiser; sleeps seven; fully equipped, at $850. 931 View Street.

FOR SALE—ONE SINGLE CONTACT Bosch magneto, suitable for boat; also one generator, 10 amps., cheap. Apply Jerry Higgins' Service Station, Blanshard and Yates Streets.

FOR SALE — 33-FOOT CABIN BOAT, with 12-foot dinghy, 3-cylinder medium duty 4-cycle engine. Just completely overhauled; sleeps four people. Galley with rockgas stove, fresh-water tank and sink, dishes. Large cockpit for fishing. Motor perfect for trolling. Will take smaller boat as part payment; price $700. Phone E 7032, days; G 1324, evenings.

PHILCO TRANSITONE, THE ONLY REAL radio for launches and autos; dial mounted on instrument panel. See and hear this seven-tube super set. H. D. Mainwaring & Co., 815 Port Street. Phone G 7821.

ALL KINDS OF BOATS FOR SALE OR CHARTER

POWER Cruisers, Work Boats, Auxiliary Sailing Yachts. Orders taken for new rowboats. Marine insurance written.

BLUE PETER BOAT AGENCY
840 Fort Street Phone E 5041

RODD BROS.
Gorge Boathouse (on Island Highway)
Marine Railway 85 Feet Covered Ways
Boats and Canoes for Hire
Take Gorge Bus to Boathouse, or No. 5 Street Car. Phone E 1211.

SEE the new opposed piston, full Diesel, cold starting JUNKERS ENGINE before buying. Made in marine, stationary and truck engines of all sizes from 10 h.p. up. Simple, reliable and foolproof.

ELLIS & JOERSS, LTD.
1969 West Georgia Street, Vancouver, B.C.

TWO BARGAINS IN OUTBOARD RUNabouts; also sailboat. Sidney 68W.

WANTED—MARINE ENGINE, 4-CYCLE, about 4-h.p., with reverse gear. Box 2856, Colonist.

71 BUSINESS DIRECTORY

AUTO RADIATORS AND FENDERS

AUTO RADIATOR, BODY AND FENDER Specialists. Workmanship that cannot be excelled.
BURGESS BROS.
1309 Quadra Street Empire 8231

BOOKKEEPING

ACCOUNTANT WILL POST BOOKS, prepare statements, daily, weekly, monthly; accuracy; satisfaction. E 2877. Box 3552, Colonist.

BUILDERS AND CARPENTERS

ANYTHING IN BUILDING OR REPAIRS Phone Empire 4625. Roofing a specialty. T. Thirkell.

BRICK AND CEMENT

CHIMNEYS, FIREPLACES (SPECIAL designs), cement sidewalks, basement floors. Horspool, 363 Davida. Garden 1843

DYEING AND CLEANING

CITY DYE WORKS — GEO. McCANN, proprietor. 844 Fort St. Phone G 1621.

DRYGOODS—WHOLESALE

WHOLESALE DRYGOODS — TURNER, Beeton & Co., Ltd., wholesale drygoods importers and manufacturers. Men's furnishings, tents. "Big Horn" Brand Shirts, Overalls. Mail orders attended to.

ELECTRICAL REPAIRS

ELECTRIC MOTORS AND GENERAL repairs. Elevators. Armature winding. Ascroft Electrical Machinery Co., Ltd., 949 Yates. O 9315.

FLOOR SURFACING

OLD FLOORS RENOVATED AND FINished. Special price average $8.50 per room. V.I. HARDWOOD FLOOR CO., 707 Johnson Street Phone G 7814

WESTERN FLOOR SURFACING CO
454 Gorge Road Empire 8915
Laying, Sanding and Finishing
Old Floors a Specialty

EMBOSSED STATIONERY

PRIVATE STATIONERY EMBOSSED IN any design or color. The Colonist Commercial Printing Dept. Garden 5241

LAWN MOWERS

A SPECIAL MACHINE FOR LAWN MOWer grinding. Waites Key Shop. E 4713.

FREE DELIVERY — LAWN MOWERS sharpened and repaired, $1.00. J. H. Carver & Son, 725 Fort Street. G 2914.

LAWN MOWERS SHARPENED, $1 PHONE E 7081. WE DO THE REST A. J. WORTH, 635 JOHNSON STREET.

LAWN MOWERS SHARPENED, $1. FREE delivery both ways. PEDEN BROS., 1410 and 1412 Douglas St. Phone G 5911.

LAWN MOWERS SHARPENED, COLlected and delivered. Elves Bros., 1423 Broad Street. Phone E 0652; res. E 7033

LITHOGRAPHING

LITHOGRAPHING — LITHOGRAPHING, engraving and embossing. Nothing too large and nothing too small. Your stationery is your advance agent. Our work is unequaled west of Toronto. The Colonist Printing & Publishing Co., Ltd.

HAULING

HEAVY TRUCK, WITH DRIVER, FOR hire. Contract or hour rates. Day or night hauling, any distance. O 2914.

PUBLIC STENOGRAPHERS

ETHEL SEYMOUR, 207 CAMPBELL Building, Douglas Street. Phone Garden 3825. Authors' manuscripts, law and general. Strictly confidential.

PRINTING

WHY SEND YOUR PRINTING ORDERS East, when you can get them done better, quicker and at the same price at The Colonist Printing Department?

RESHINGLING

RESHINGLING — CUT RATE PHONE E 5013 W A V Robertson & Son.

RAZOR BLADES

ROUGHLY SPEAKING, ALL RAZORS are alike. Smoothly speaking, Myatt's lead.

WOOD

ABOVE THE AVERAGE—ALL FIRST GROWTH FIR CORDWOOD, stove lengths, no knots, $6.50 per cord. G 3741.

A CORD DRYLAND WOOD, $5. BEST 12-in. cordwood, special, $5.50. Gilbert's Heat Shop, next Library. G 2011.

A1 DRY MALAHAT CORDWOOD, $8.50 per cord. Malahat dryland slabwood, $5 per cord E 9111 Reehon.

BEST DRYLAND FIR WOOD, $4.50. Bone-dry, $5.50. Cedar, $3.00. G 7752.

To Out-of-Town Subscribers

Out-of-town subscribers who wish to answer advertisements in which only the telephone number of the advertiser is given may mail their replies to The Colonist, and The Colonist will communicate such replies to the advertiser.

71 BUSINESS DIRECTORY (Continued)

WOOD

SHAWNIGAN DOUGLAS FIR WOOD COMPANY
Agents for Shawnigan Lake Lumber Co.
$4.50 CORD. Inside blocks, $9 cord. Kindling, $5. Malahat bone-dry slab, $5.75 E 3914; night E 8842. 3200 Government Street.

BEST MALAHAT DRY FIR WOOD, $5 cord. Heavy bark, green slabs, $5 cord. Fresh-cut sawdust, $5 unit. Mountain Fuel Co., Ltd. Empire 9041.

BEST RICKWOOD, STOVE LENGTHS, good value. $7.00 cord. Phone E 8901

SHAWNIGAN, MALAHAT, YOUBOU & DRYLAND WOOD CO.
Hillcrest Dryland Cordwood
$4.50 — CORD — $7.00
Bark, blocks, slabs, cordwood. 2022 Douglas Street. G 6413 day; G 3081 night. All fir wood guaranteed.

COOPERAGE WOOD, BLOCKS, $3.50; stove, $2.50; kindling, $4 ½ cord. G 3341.

COOPERAGE WOOD, G 1941. BLKS. $6.00 cord; stovewood, $4.75; kindling, $4 cord.

DRYLAND SLABWOOD
RODGER WOOD COMPANY
Alpha Street
Phone O 2214 Night O 5082

FIRST GROWTH CORDWOOD, STOVE lengths, $5.50; bark, $7. E 0998.

GOOD MILLWOOD, $4.25 PER CORD Inside fir, $5 per cord. O 2459.

GLENEAGLE WOOD CO. — DRYLAND wood, $4.50 cord. Yard dry, $5.50 cord. Cedar blocks, $3 cord. Phone O 1813; night E 3152.

REAL BONE DRY SLABWOOD, $5.00 cord; A1 cordwood, $5.50 cord. Island Fuel Company, 1424 Store Street. Phone G 5034. Prompt delivery.

YOUBOU WOOD, DRYLAND WOOD, kindling, slabs, inside fir edgings. Day or night, phone E 4522.

WHY NOT BUY THE BEST? FIRST growth fir cordwood, 4 ft., $5; stove lengths, $9.50. Premier Fuel Co. O 6952, night E 3769.

72 PROFESSIONAL DIRECTORY

OSTEOPATHIC PHYSICIANS

DR. VERNON B. TAYLOR, REGIStered and licensed. 405-7-8 Belmont Building. Phone Empire 7523.

76 EXCHANGE—REAL ESTATE

SHAWNIGAN LAKE — SALE OR EXchange, attractive Summer home, fully furnished. P. R. Brown & Sons, Ltd., 1112 Broad Street. Phone O 7171.

SIX GOOD MODERN HOUSES, WELL rented; several are clear title. Will consider acreage, lots or a new house as part payment on one or all of them. J. N. Holland, 209 Pemberton Blk.

WILL SACRIFICE AGREEMENT OF sale for $6,000, Regina property, for Victoria bungalow, about $3,000. Box 3902, Colonist.

WE HAVE VERY NICELY BUILT 7-roomed house in James Bay, near Beacon Hill Park, to exchange for stucco, almost new 5-room house, with large living-room, located outside city. Kindly phone E 7181. The Griffith Co.

50 ACRES MAYNE ISLAND WATERFRONT. Two-story frame building, 100 ft. by 24 ft., on concrete foundation. Property suitable for country hotel, convalescent home or private school. Beautiful view. Good fishing and bathing. Clear title. For sale or exchange for revenue property.

ALFRED CARMICHAEL & CO., LTD.
1210 Broad Street

78 HOUSES FOR SALE

FOR SALE OR EXCHANGE

AN ATTRACTIVE OAK BAY CREAM-COLORED STUCCO BUNGALOW OF SIX ROOMS, including new electric light fixtures, blinds and inlaid linoleum in bathroom, situated on Victoria Avenue (south of McNeill). Blue Line bus passes the door. Full cement basement with garage space, wash tubs, coal bin. Two bedrooms downstairs nice room upstairs, which is plastered, has clothes cupboard and two windows which keep room cool in Summer. Hardwood floors in hall, living and dining-rooms; other floors No. 1 edge grain. Open fireplace in living-room; lovely front and rear porches; three-piece bathroom with built-in tub and shower. Dining-room has view of mountains. Wired for radio connections. Solidly-built back fence and neat-appearing fence at front. Only one window facing north. This very desirable modern home can be handled with $500 cash, balance about $41 monthly, or $500 cash and balance for closer in modern bungalow.

PRICE
$4520
Reply to Suite 1, 904 Fort Street, or Postoffice Box 874, City

NEAR COLWOOD GOLF LINKS
1¼-ACRE LOT

ATTRACTIVELY DESIGNED STONE SEMI-BUNGALOW OF SIX ROOMS; living-room and dining-room both with open fireplaces; kitchen, pantry, one bedroom, bath and toilet downstairs. Two bedrooms and a small room upstairs. Phone, electric light, city water. Lawn and gardens. Poultry house and large garage. Plenty of nice shade trees. Beautiful location. Paved road to town. Clear title. An absent owner wants to realize—therefore the price $2500

ROBERT GRUBB & CO.
313 Sayward Bldg., Victoria, B.C.

EXTRAORDINARY SALE
Was $5,250—Now Offered for Immediate Sale at $3,950

ATTRACTIVE California stucco bungalow, five spacious rooms, hardwood floors, furnace, wash trays; garage; complete with electric fixtures, blinds and linoleum. Situate on one of Oak Bay's best avenues. Special reason for selling.

MARA, JONES & CO., LTD.
1212 Broad Street Phone E 3633

DESIRABLE WELL-BUILT RESIDENCE (built this Spring), containing six comfortable rooms; bathroom with shower, toilet, etc.; excellent water supply, garage; expansive view of Cowichan Bay; within easy reach of tennis, badminton, golf clubs and noted fishing and boating areas, beautiful site, exceptionally well situated, standing in eight acres. Price $6,000.
Exclusive Agent: C. WALLICH
Cowichan Station, B.C.

FOR SALE—SEVEN-ROOMED HOUSE on Quadra Street. Fruit trees. Basement and garage. Rented $25 per month. $1,600, on terms. This is a snap. Apply George J. Cook, 525 Nelson St., Esquimalt. Phone E 3605.

FOR SALE—SIX-ROOM STUCCO HOME, hot-water heating system; sleeping porch; on a nice beach. Price $4,200. A real bargain. Apply 931 View St.

FOR SALE — COTTAGE OF FOUR rooms, three-piece bathroom, basement and gas; close in and in good condition. Empire 9113.

OAK BAY HOME

FIVE-ROOMED HOME, FULLY FURnished, in Oak Bay; garage, basement, etc. Owner leaving town. $1,800 cash. Box 3390, Colonist.

FOUR-ROOMED MODERN COTTAGE IN Saanich, near Gorge; good lot; $1,300 cash for quick sale. T. B. Monk & Co., 913 View St.

FOUR-ROOMED BUNGALOW, CONcrete foundation, fireplace in living-room; two bedrooms, three-piece bathroom and kitchen. Price $800 cash for clear title. Box 3933, Colonist.

GLEN LAKE WATERFRONT, NEW SUMmer cottage, open fireplace, very reasonable. Several good lots. Apply Moore-Whittington Lumber Co., E 2011 or E 0739

HOUSES BUILT ON INSTALMENT PLAN —Modern homes for sale; easy terms D. H. Bale, contractor, Fort and Stadacona.

78 HOUSES FOR SALE (Continued)

HOME—YOURS—WILL BUILD TO SUIT you and arrange easy payments. R. A. Green Lumber Co., 2860 Maple Street.

NORTH QUADRA—FIVE-ROOM BUNgalow, large living-room, two good bedrooms, sunroom or den, Dutch kitchen. Good lot with the best of soil. Taxes about $19. Price $2750
J. N. HOLLAND, 208 Pemberton Bldg.

BUILDER'S HOME PLUS WORKSHOP
At Greatly Reduced Price

ON HILLSIDE AVENUE and near the terminus of the car line are two lots, each approximately 50 ft. by 290 ft. in depth. On one of these lots is a comfortable six-room dwelling house on concrete foundation, while on the other is a metal-roofed workshop, 40 ft. by 45 ft., of frame construction and solid concrete floor. The workshop is wired for electric power, is in good repair and can be put to many different uses. We are most anxious to dispose of this property for our client, and accordingly have sharply reduced the price to $1900

Kill the depression for yourself and family by owning your own home.

THE ROYAL TRUST COMPANY
Exclusive Agent
Phone E 4126 After Hours G 4019

SNAP — ROCKLAND AVENUE, 5-ROOM bungalow, $2,300. Phone E 7539.

SIX-ROOM HOUSE, GARAGE: 1157 BALmoral Road, near High School. $1,400 for quick sale. Phone E 1613.

SIX-ROOM BUNGALOW, THREE BEDrooms, bath, open fireplace; half basement. Large lot. Close to street car. Reduced to rock-bottom price, $750. Branson Investment Co., Ltd., 914 View Street. Phone Garden 4121.

OAK BAY SPECIAL
Reduced From $4,750 to $3,550

THIS attractive and well-planned six-roomed California bungalow consisting of reception-room, dining-room, kitchen, den with open fireplace and two bedrooms. Hot-air furnace. Garage. Average-size lot. Requires only $1,000 cash down, balance on reasonable terms. Immediate possession.

H. G. DALBY & CO., LTD.
634 View Street Opposite Spencer's

ATTRACTIVE SUBURBAN HOME
JUST RECENTLY COMPLETED
AND NOW OFFERED FOR SALE

WELL-BUILT stucco bungalow of 5 large, bright rooms and stairway to useful attic. This little bungalow is fully equipped and contains all the modern conveniences found in all up-to-date homes. Nice large corner lot, with special features evident upon inspection. Being just outside the city limits, benefits by low taxation.

This is a home that your family would be proud to own. Why not make an appointment to see today?

Reasonably Priced at
$3300
On Convenient Terms
SWINERTON & MUSGRAVE LIMITED
640 Fort Street

10% TO 12½% INTEREST
ON
AN INVESTMENT OF $5,000

WE will be pleased to supply particulars of a property comprising a number of well-built residences with all modern improvements, situated in a very desirable location, which can be purchased with a first payment of $5,000, the mortgage assumed, and the balance arranged. This property can be purchased for just over half of its original cost and offers an opportunity that does not occur every day. It is well worth your inquiry.

KER & STEPHENSON, LTD.
Real Estate, Insurance and Financial Agents
1205 Government St. Phone G 4127

THREE BARGAINS IN NEW STUCCO HOMES

$2250 — FOUR ROOMS, open fire, three-piece bath, basement, furnace, garage. Quarter acre; 4½-mile circle.

$3200 — NORTH QUADRA. Quarter-acre lot. Open fire, exceptionally well decorated, furnace. Garage.

$3750 — OAK BAY. Five rooms, oak floors; three beds; furnace. Garage. Remarkable value.

ROSEVEAR & GORDON, LTD.
Phone G 6041 212 Union Bldg.

HERE'S A REAL BARGAIN

2 HOUSES FOR $1,500. One is three rooms, furnished, rented for $10.50, and the other is a well-built seven-room house, in good condition. Garage. Taxes for the two about $55. Near Quadra, convenient to city, churches and schools. Rent from one of the houses will enable you to buy a home with exceptionally small payments, and at the give-away price of $1,500 you will certainly get a bargain. Let us show it to you at once. Robert Morton, 130 Pemberton Bldg. Tel. E 9233.

P. R. BROWN & SONS, LIMITED

$2400—OAK BAY, NEAR BEACH—Sea view — Stucco bungalow, with a large living-room, open fireplace; one large bedroom; modern kitchen, breakfast nook, pantry; basement, washtubs. Immediate possession. Reduced to $2,400, on terms.

$2400—CLOSE TO QUADRA — Splendidly built home of 8 rooms; cement basement; open fireplace; furnace; garage, etc. This property would cost at least $5,000 to duplicate today. Easy terms can be arranged.

$2500—HIGH FAIRFIELD—Nearly new bungalow of four good-sized rooms, in splendid condition. Taxes about $55. TERMS IF DESIRED.

$3650—HIGH QUADRA — Brand new home of 7 rooms; hardwood floors; furnace; open fireplace, etc. Excellent value at price now offered. Easy terms.

P. R. BROWN & SONS, LIMITED
1112 Broad Street Phone G 7171

$900 — TERMS — QUADRA DISTRICT, four-room bungalow, plastered and all in excellent condition. Part basement, garage and large lot in garden. [illegible] taxes. Near bus and street car.

$1250 — EASY TERMS — FERNWOOD DISTRICT. Four-room modern bungalow. Well arranged and in good condition. Full cement basement, garage. Good lot and concrete walks. Near school and transportation. Taxes $45.00.

$2400 — TERMS — OAK BAY, MODERN STUCCO BUNGALOW. Three extra large rooms and dinette. Fireplace in really nice large living-room. Built-in bath. Basement and furnace. Less than three years old. A bargain. Near car and school.

E. E. HEATH
635 Yates Street Phone E 4041

SPECIALS—CLOSE IN

$850 — $300, BALANCE arranged, buys four rooms.

$1100 — $300, BALANCE arranged, buys five rooms.

$1200 CASH buys five rooms, modern; double garage, wood and coal-shed; 60 x 130.

All these properties are within the half-mile circle. To close an estate.

VANCOUVER ISLAND REALTY CO.
1330 Broad Street E 6441

$3150 — ON TERMS. FOUL BAY DIStrict. A really nice home of seven rooms, with full cement basement, furnace; wired for electric range; open fireplace. No expense necessary for some years, as it is like new. Good lot; fruit trees and small fruits. Price has been reduced for quick sale from $3,800.

$1950 — ON TERMS. Five-room stucco bungalow, James Bay. Choice garden lot. A very snug little home.

If you are in the market for a home, see our list before buying. We can get you what you want at the price you can afford to pay.

W. J. GILLILAND & CO.
1303 Douglas Street Phone G 7241

FAIRFIELD SNAP

$2650 — NEW FOUR-ROOM STUCCO bungalow on good street; fireplace in living-room; nice kitchen, with plenty of cupboard space and breakfast nook, two bedrooms with clothes closets, three-piece bathroom with up-to-date fixtures, blinds, linoleum in kitchen and bathroom; cement basement; garage, large garden lot.

L. U. CONYERS & CO.
1625 Douglas Street

78 HOUSES FOR SALE (Continued)

Established 1863
Agents for Hudson's Bay Lands

A LARGE HOUSE AT A VERY LOW FIGURE

VERY SUBSTANTIALLY BUILT AND quite modern. Contains eight large rooms and a sunroom. Living-room 39 feet long, two fireplaces; large dining-room; nice reception hall, cloak and wash-room. Solid oak floors. Five bedrooms, two bathrooms. Five lots, nice lawns and garden. A lot of money has been spent on this place; it is in perfect condition. The owner does not expect to get out what he has put into it. A BARGAIN FOR SOMEONE. Price and full information on request. Situated near Rockland Avenue.

EXCHANGE

HAVE YOU A MOTOR CAR TO PUT IN as part of first payment on an Oak Bay bungalow? Owner's equity is $1,800; would like $1,200 cash and a car for the difference. Purchaser to assume mortgages for $2,700. It is a nice stucco bungalow, near sea, nearly new, modern improvements, five rooms down, space up for two more.

PROSPECT LAKE

A PRETTY COTTAGE, large rooms, fireplace, veranda; situated on a large lot, facing the lake. The lot is beautifully treed and commands a fine view. Secluded location. Reduced price, on terms $1600

THE B.C. LAND & INVESTMENT AGENCY, LTD.
922 Government St. Phone G 4115

VIEW—SEMI-BUNGALOW—VIEW
SEVEN ROOMS, TWO LARGE LOTS
PRICE $4200

WONDERFUL view of sea and mountains, this property is an exceptional bargain. The extra lot is a very fine building lot. The house consists of large living-room, dining-room, kitchen and two bedrooms downstairs, and two bedrooms upstairs. Full-sized basement with furnace. Garage. This is an exceptional buy and is offered at a great reduction from our former price.

SHAWNIGAN LAKE WATERFRONT, FURNISHED HOME, WITH ONE ACRE OF GROUND, AND BOAT-HOUSE $1000

GOOD four-roomed house with open fireplace. In first-class condition. A snap at the price asked.

GILLESPIE, HART & CO., LTD.
611 Fort Street Phone G 1181

79 WANTED TO BUY—HOUSES

WANTED

FOUR-ROOM BUNGALOW IN SAANICH, adjacent to city, $1,000 to $1,500.
KER & STEPHENSON, LTD.
1205 Government St. Phone G 4127

WANTED — LISTINGS OF CHEAP HOMES IN ESQUIMALT. One urgently close to Yarrow's Shipyard.

URGENTLY WANTED — WATERFRONT property in Fairfield or Oak Bay, not more than $4,500.
Phone E 0091; Res. G 9137
SAANICH REALTY CO.

80 PROPERTY FOR SALE

SPLENDID LOT FOR SALE, LINDEN Avenue, close to May Street; $220 cash. Phone E 7013.

80D SAANICH

YOUNGSTER WITH BEAUTIFUL PROductive suburban estate, all one's heart desires. Sacrifice, cash or terms. Box 3888, Colonist.

80F UP-ISLAND

3½ ACRES, ALL CULTIVATED, WITH 5-room house, at Northfield; electric light and phone available; water in house; cement basement; fruit trees. Apply T. W. Martindale, Nanaimo.

82 ACREAGE FOR SALE

EIGHTY ACRES, NEAR SHAWNIGAN Lake, about half a mile of road frontage, close to E. & N. Railway. Two acres cleared, shack, barn and chicken houses. Total purchase price $350, on terms.
JOHN GREENWOOD
Bank of Toronto Bldg., 1405 Douglas St.

TWO WATERFRONT BARGAINS
HOUSE OF FIVE ROOMS, DEEP COVE waterfront $1,850
HOUSE of five rooms, on two lots. Terms $1,800
SPARLING, ESTATE AGENT
Sidney, B.C. Phone Sidney 1

SALE OR EXCHANGE FOR HOUSE IN Victoria—33 Acres, 15 cleared, balance timber and rough pasture; 7-room house, barn, chicken houses, sheep, cows, chickens. All fenced. $3,500 the lot. J. Johnson, Shawnigan Lake, B.C.

TWO ACRES, PARTLY CLEARED; REST nicely treed. Trout stream and orchard. J. Booth, Lindsay Road, R.M.D. 3. Phone Colquitz 44L.

83 ACREAGE FOR RENT

GREEN PASTURE FOR SHEEP AT Dorset Lodge, Metchosin. Twelve acres, barns and sheds, and lots of spring water; for six months from May 1, rent to be paid monthly in advance. Apply Albert Munckton, R.R. No. 1, Victoria.

85 FARMS FOR SALE

SAANICH FRUIT FARM

10 ACRES OF THE FINEST FRUIT land, nearly all planted in strawberries, logans and fruit trees. Four-room cosy cottage, with nice flower garden, on main road, ten minutes from town; garage; electric light; never-failing water supply. Price $6500
CROSS & CO.
Belmont House Opposite P.O.

50-ACRE FARM FOR SALE, ON Shawnigan Lake Road. 28 acres cleared. A large house (in need of repair), chicken house, etc. Excellent soil. $2,000 or near offer. Easy terms. For further particulars apply Old Country Shoe Store, 625 Johnson St., or phone E 7012.

87 FARMS WANTED

SMALL FARM WANTED—WILL PAY cash for modern five-room house and about two acres of land. Must be some small fruits and fruit trees. Within five miles of town. Bus service essential. Would consider property up to $3,500. Send full particulars to Box 3530, Colonist.

NOTICE

Tenders are invited for the following:
50 35-Ft. Cedar Poles, Class "B"
10 30-Ft. Cedar Poles, Class "B"
Specifications may be secured at 742 Pembroke Street, Victoria.

SHAWNIGAN LAKE WATERFRONT
New four-room stucco bungalow, furnished. Will trade in city $2200
GLEN LAKE
Summer cottage, new, furnished. One acre. Good beach $1500
Leigh Real Estate & Building, Limited
715 Fort St. Empire 9042

Waterfront Home
137 Acres. About half mile frontage on sheltered water. Modern house and cottage, garage, etc. Small orchard. Low taxes $6500
A. S. BARTON
110 Pemberton Bldg. Empire 6841

Near Burleith

Stucco bungalow, four rooms. Built last year. Open fire. Garage in cement basement. Terms. Only $2,600.

LAKE HILL—HALF ACRE, $350 (all clear), on your own terms.

ARTHUR E. HAYNES, LTD.
Fire and Auto Insurance, Collections
725 Fort Street
Office E 3823 Night G 2966

A Saanich Bungalow Bargain

Just inside the three-mile circle, near school and good transportation.
Only $10 a Year Taxes
Five rooms; also a Summer kitchen; bathroom; garage, woodshed, etc., with good garden, well fenced. House nicely painted and decorated.
ONLY $1,000, TERMS
Listing 1152. Offers considered.
THE GRIFFITH CO.
613 View Street Phone E 7181

NORTH QUADRA

Close to schools and transportation.
City Conveniences; Low Taxes
New Stucco Bungalow
Five rooms, three-piece bathroom; oak floors; tiled sink, cement basement. Garage.
HOT-WATER HEATING
A very complete and charming home at the ridiculously low price of
$3600
Realty Exchange
610A Fort Street Phone E 9482

$2500

NEW STUCCO BUNGALOW
Attractive living-room, Dutch kitchen and alcove, two bedrooms, tiled sink, etc. Stucco garage.
$2200
CLOSE-IN BUNGALOW
Five rooms, modern; patent roof; open fireplace, furnace, cement basement. Garage.
Heisterman, Forman & Co.
608 View Street

WANTED TO RENT

UNFURNISHED
Five or six-room fully modern bungalow, in Fairfield or Oak Bay, by couple who would be steady tenants and possible purchasers. Will pay up to $50 per month for suitable home. No children.
Other rentals also desired as we are having an exceptionally large number of inquiries for homes to rent.
A. A. MEHARNEY & CO.
Real Estate, Insurance, Notary Public
624 Fort St., Cor Broad Phone E 1157

BARGAIN

A good, six-room Bungalow with garage, best part of Fairfield. Owner has authorized us to accept $500 for his equity. A genuine chance for one of today's bargains.

CLOSE IN
Walk to Business
Between Parliament Buildings and Beacon Hill Park
A well-constructed six-roomed Bungalow, in good condition. Large living-room, stone foundation, furnace, garage. Nice garden. Fruit trees. Price includes linoleums and fittings $2800

BARGAINS OUTSIDE TOWN
Fine Level 50-Foot Lots
Mt. Tolmie - Terms - $150
$150 for Three Lots
Charming Site, 1 Acre
Just outside city; secluded $1100
Rabbitry, Going Concern
Sixty pedigreed Angoras. TWO NICE SECLUDED LOTS; FOUR-ROOMED HOUSE, ALL KINDS OF GOOD BUILDINGS $1375
5 Acres, Near Elk Lake
Good soil. Cottage, garage. Half in crop; good soil $1050
3 Acres, North Quadra
New buildings, value $1,400. Small fruit; 1 acre clover. Taxes about $21 ...... $2650
12-Acre Revenue Farm
Well kept; half cultivated, tile drained, and in small fruits; holly grove, 100 trees. Ample water to buildings. Ever-running creek. Bungalow, five rooms. Barn, eight head; various outbuildings. Taxes $30. (Loganberry contract.) Close to Elk Lake, new High School, stage and school bus. Electric light past. Horse and implements $4750
Vote for Loan By-Law and Keep Your Taxes Down
PEMBERTON & SON
Established 1887
625 Fort Street Phone G 8124

Visitor (to convict)—Milton spent fifteen days on one page when writing "Paradise Lost."
Convict—That's nothing. I've been six years on one sentence.

FOREIGN CURRENCIES COMPILED ON BASIS OF CANADIAN DOLLAR

MONTREAL, April 13 (CP). — British and foreign exchange in relation to the Canadian dollar, as compiled by the Royal Bank of Canada, closed today as follows:

Argentina (peso) 0.2875; Australia (pound) 3.3650; Belgium (belga) 0.1556; Brazil (milreis) 0.0742; Czechoslovakia (crown) 0.0330; Denmark (krone) 0.2298; Finland (finmark) 0.0205; France (franc) 0.0438; Germany (reichsmark) 0.2636.

Great Britain (pound) 4.1958; Greece (drachma) 0.0143; Holland (florin) 0.4497; India (rupee) 0.3177; Italy (lire) 0.0571; Japan (yen) 0.3718; Jugoslavia (dinar) 0.0200. New Zealand (pound) 3.8143; Norway (krone) 0.2170; Poland (zloti) 0.1264; Rumania (leu) 0.0068; South Africa (pound) 5.3335; Spain (peseta) 0.0845; Sweden (krona) 0.2137; Switzerland (franc) 0.2160; United States (dollar) 11 per cent premium.

Retail Market

Vegetables
Lettuce, head .10
2 for .15
Local Potatoes, 10 lbs. .15
Carrots, 5 bunches .10
Turnips, 3 bunches .10
Cauliflower, each .25
Onions, lb. .05
Onions, 9 lbs. for .25
California Carrots, 2 bunches for .25
Asparagus .30 to .55
Spinach .10

Fruits
Cabbage, each .10 .05
Celery, stalk .25 .20
Smyrna Figs, lb. .25c and .30
California Grapefruit, 4 and 3 .25
Fresh Rhubarb .10
Apples, 4 lbs. .25
3 lbs. .25
Dates, 3 lbs. .25
McIntosh Reds, 4 for .25

Flour
Flour, pastry, 49's 2.10
Flour, bread 3.00
Flour, all standard brands, 49's 2.25

Cheese
Finest Ontario Mild, lb. .25
Gorgonzola, lb. .60
Swiss Gruyere, in portions, box .40
Finest Ontario, Matured, lb. .45
Edam Dutch Cheese, lb. .43
Gouda Cheese, lb. .45
English Stilton, lb. .95
Imported Roquefort, lb. .65
Eagle Brand Camembert, lb. .65
Circle Brand Breakfast Cheese .40
Kraft, lb. .30
Goldenloaf .30

Fish
Local Halibut, lb. .20
Fresh Oolichans, lb. .12½
White Salmon, lb. .19
Soles .15
Red Salmon, lb .25
Kippered Salmon, lb. .25
Local Cured Black Cod .25
Large Eastern Kippers .20
Skate .12½
Smoked Red Salmon .35
Local Kippers .15
2 for .25
Fresh Cod 9
Crab .15 to .25

Nuts
New Almond Nuts, lb. .30
Walnuts, lb. .30 to .40
Pecans, lb. .40
Mixed, lb. .25 and .35
California Soft Shell Walnuts, lb. .40
Roasted Peanuts, lb. .15
Soft Shell Almonds, lb. .40
New Chestnuts, Japan, lb. .30
New Brazil, lb. .25

Daily Produce and Eggs
Eggs—
Fresh Extras, doz. .20
Firsts, doz. .18
Pullets, doz. .17

Hams and Bacon
Ham, lb. .20 to .25
Bacon, lb. .15 to .35
Butter—
Brookfield, lb. .39
Shamrock, lb. .38
Cowichan Creamery, lb. .40
Dominion, lb. .38
Handypats, lb. .35
Saltspring Island, lb. .35
Our Own Brand, lb. .35
Comox, lb. .39

Fresh Meats
Pork—
Trimmed Loins, lb. .17
Shoulder Roasts, lb. .12½ and .19
Legs, lb .18
Side Pork, lb. .15
Pork Sausage, lb. .20 to .23
Spring Lamb—
Legs .30
Loin .30 to .33
Shoulder, lb. .15
Lamb Stew, lb. .12½
No. 1 Beef—
Sirloin Steak, lb. .30
Sirloin Roast, lb. .28 to .30
Round Steak, lb. .25
Pot Roasts, lb. .15
Rump Roasts, lb. .15
Rump Roasts, lb. .20 to .22
Shoulder Steaks, lb. .15
Prime Ribs, lb. .18
Briskets .10
Local Veal—
Stew Veal .12½
Shoulders, lb. .25

DOMINION BONDS AND WAR LOAN SECURITIES

(Burns & Wainwright)

			Bid	Asked
Dom. of Can.	5½%	1932	100.525	100.975
"	5½%	1933	100.625	101.125
"	5½%	1934	99.625	100.125
"	5%	1937	103.50	104.00
"	5½%	1937	106.35	106.25
"	5%	1943	96.00	96.75
"	4½%	1940	93.00	93.50
"	4½%	1944	91.25	92.00
"	4½%	1946	90.875	91.975
Conver. Loan	4½%	1956	89.125	90.375
"	4½%	1957	89.875	90.375
"	4½%	1958	91.125	91.625
"	4½%	1959	91.125	91.625
C. N. R.	4½%	1951	86.50	97.00
"	4½%	1954	..	96.00
"	5%	1954	91.75	92.25
"	4¾%	1955	89.25	90.25
"	4½%	1955	85.25	96.25
"	4½%	1957	85.50	86.50
"	4½%	1968	..	85.00
"	5%	1969	92.00	93.00
"	5%	1970	92.50	93.50
Natl. Service	5%	1935	..	95.125
"	5%	1941	..	97.00

All prices subject to 25c per $100 brokerage either way.

Vimy

Mr. and Mrs. Norman Palmer, Elk Bay, B.C., are guests of Mrs. Palmer's parents, Mr. and Mrs. J. E. Hansen, Menzies Road.

Mrs. John Weismiller has returned from a visit with her son-in-law and daughter, Mr. and Mrs. A. McKelvie, Vancouver.

Mrs. Frank Neelands and daughter, Ila, Victoria, and Mrs. Jack Weismiller, Port Alberni, visited Mr. and Mrs. J. Weismiller, Gibbons Road, returning to their homes on Wednesday.

English Cottage by the Sea

Two years old—5 acres, fifteen minutes from Victoria—Gordon Head — view unsurpassed, living-room with fireplace, dining-room, 3 bedrooms, kitchen, 3-piece bathroom. "Sandy Beach." Just on the Market $7,900
May Exchange
Victoria Homes & Gardens, Ltd.
Col. B. de Mossin
620 Fort Street E 4104

McCloy & Co.

AUCTIONEERS
Attractive Auction
TODAY, 1:30 P.M.
Splendid Assortment of
Modern Furniture

Bedroom Sets, 5 Dining-Room Sets, 2 Chesterfield Sets, Electric Radio, Piano, Monarch Range, Camp Chairs, Novels, Lawn Mowers (1 new), Barrow, Tools, Tennis Racquets and Net, good Books, Pictures, China, Glassware, Brassware, Aluminum Utensils, Refrigerators, Baker's Showcase, numerous Beds complete with clean Mattresses, Camp Beds, Couches, Wardrobe, Easy Chairs, Old Violin, Carpets and Rugs, Library Tables, etc., etc.
On View From 9 A.M.
Terms Cash—No Reserves
McCLOY & CO., 760 Pandora Ave.

MAYNARD & SONS

AUCTIONEERS
Auction Sale
Tomorrow (Friday) at 1:30 P.M.
At Salesroom, 731-733 Johnson Street
Of
Household Furniture
Pool Table

Included in this sale will be full-size Pool Table complete, genuine old Mahogany Arm Chair, Chesterfields, Chinese Arm Chairs and Couch, Upholstered Arm Chairs, good Carpets and Rugs, Dining Tables and Chairs, Sideboards, pair of Lawn Bowls, single and full-size Beds, Springs and Mattresses, Dressers and Chest of Drawers, Steel Ranges, Cook Stoves, Kitchen Tables and Chairs, Cooking Utensils, Electric Washing Machine and Wringer, Garden Tools, Mowers, Hose, Roller, etc.
These goods are now on view.
Also at 10:30 in Our Stockyard
Usual Sale of Poultry, Rabbits, Vegetables, Potatoes, etc.
MAYNARD & SONS
Auctioneers Phone Garden 5921

Radio Programmes

Summary of Schedule of Victoria and Other Pacific Coast Stations

KVI, Tacoma (960k)
10:00 p.m.—Walkathon.
10:30 p.m.—The Valvolinera.
10:45 p.m.—Anson Week's Orchestra.
11:00 p.m.—Charles Parnell's Orchestra.
11:30 p.m.—Hal Grayson's Orchestra.

KOMO, Seattle (920k)
9:45 p.m.—Orchestra.
10:00 p.m.—News Flashes.
10:30 p.m.—Minstrels.
11:15 p.m.—Globe Trotter.
11:30 p.m.—Dance orchestra.
12:00 midnight—Organ recital.

KJR, Seattle (970k)
9:30 p.m.—Earl Burnett's Orchestra.
10:00 p.m.—Vic Meyers' Orchestra.
11:30 p.m.—Organ Concert.

N.B.C.
9:15 a.m.—Beautiful Thoughts.
9:45 a.m.—Beauty talk.
11:45 a.m.—Piano Moods.
12:00 noon—Woman and finance.
1:00 p.m.—Luncheon Report.
1:15 p.m.—Gems of Melody.
1:45 p.m.—Moments in Science.
2:00 p.m.—Matinee.
3:00 p.m.—Rose Room Orchestra.
3:15 p.m.—Peter Van Steeden and his orchestra.
3:25 p.m.—John B. Kennedy.
3:30 p.m.—Peter Van Steeden and his orchestra.
3:45 p.m.—Musical Moments.
4:00 p.m.—News service.
4:15 p.m.—The World Today.
4:30 p.m.—News Service.
4:45 p.m.—Famous Fallacies of Business.
5:00 p.m.—Rudy Vallee.
6:00 p.m.—Dramatic Musicale.
6:30 p.m.—Ensemble.
7:00 p.m.—Dance Orchestra.
8:00 p.m.—Amos 'n' Andy.
8:15 p.m.—Symphony hour.
9:15 p.m.—Sperry Smiles.
9:30 p.m.—Postoffice.
9:45 p.m.—Orchestra.
10:00 p.m.—News.
10:30 p.m.—Hill Billies.
11:00 p.m.—Lofner-Harris dance orchestra.
12:00 to 12:30 a.m.—N.B.C. Organ Recital.

C.B.S.
9:30 a.m.—Columbia Revue.
10:15 a.m.—Columbia Farm Community Network Programme.
11:00 a.m.—The Singing Vagabond.
11:15 a.m.—Salon Orchestra.
11:30 a.m.—School of the Air.
12:00 noon—La Forge Berumen.
12:30 p.m.—Miriam Ray.
1:00 p.m.—Navy Band.
1:30 p.m.—Orchestra.
2:00 p.m.—Ashbury Park Orchestra.
2:45 p.m.—"Meet the Artist."
3:00 p.m.—Frank Ross.
4:00 p.m.—Orchestra.
4:15 p.m.—Red Nichols' Orchestra.
4:30 p.m.—Between Bookends.
5:00 p.m.—Comedy.
5:30 p.m.—Quiet Harmonies.
6:00 p.m.—Orchestra.
7:00 p.m.—Orchestra.
7:30 p.m.—Opera Miniatures.
7:45 p.m.—Myrt and Marge.
8:00 p.m.—Bing Crosby.
8:15 p.m.—Jack Miller.
8:45 p.m.—Radio Round-up.
9:00 p.m.—Surprise programme.

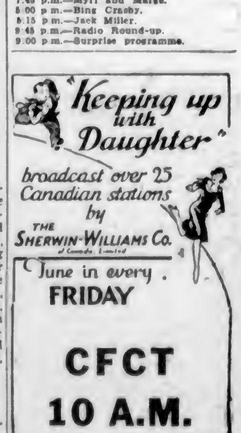

JAPAN PLANS TO GROW HER WHEAT NEEDS

Five-Year Scheme Being Urged to End Imports of Grain

STEADY INCREASE IN DEMAND IS EXPECTED

TOKIO, April 2 (By Mail).—An ambitious scheme to enable Japan to supply all her own needs of wheat has reached the budget stage in the Ministry of Agriculture and Forestry. The total cost of the measure, as formulated by the ministry, is to be 10,000,000 yen ($5,000,000), and it is estimated that the plan will take five years to fully materialize. It is hoped by the ministry to spend 2,000,000 yen a year on the scheme.

Whether the project will materialize, in whole or in part, is not yet certain. The Japanese Government has not much money to go around at any time, and that is especially the case now, on account of the large military expenditures in Manchuria and at Shanghai.

MINISTRY OBJECTS

The Finance Ministry has, consequently, objected, and wants to cut the appropriation down, at least by half, to 5,000,000 yen. The Agriculture and Forestry Ministry, however, is insisting on its original estimate of 10,000,000 yen, the initial 2,000,000 yen to be included in the working budget for the coming 1932-33 fiscal year.

The wheat scheme is a part of the general so-called industrialization programme of the Seiyukai Government, which it has proclaimed to the voters for some time past, but which evidently will have to be curtailed a good deal on account of lack of ready money with which to put it into operation. In consequence of this latter consideration the Agriculture and Forestry Ministry is concentrating its efforts on the wheat plan.

IN LINE WITH POLICY

This idea of raising all the wheat the country requires is in line with the Japanese Government's declared policy of using domestic products wherever possible. Bread and other articles in which wheat flour is used have grown greatly in popular favor in comparatively recent years. The Japanese production of wheat has remained stationary for a long time at about 30,000,000 bushels yearly. To meet the demand above that, large quantities have been imported from Canada and elsewhere, at the average annual rate of some 25,000,000 bushels between 1929 and 1931, the cost of which is estimated at about 50,000,000 yen yearly.

GREATER DEMAND EXPECTED

It is anticipated that in the next twenty-five years the country's demand for wheat will reach 100,000,000 bushels annually, which, at the present rate of domestic output, would mean imports of 70,000,000 bushels yearly. The Government is loath to see the money for this going out of the country, and on the other hand it is fully recognized that wheat is superior to rice, the traditional staple food of the Japanese race. Hence the plan to grow more, and, if possible, fully sufficient wheat at home.

The money which the Ministry of Agriculture and Forestry is asking to carry out the scheme would be spent largely in subsidies to the various prefectures and farmers, salaries to agricultural experts, cost of maintaining model farms, 10,000 village committees, etc.

Cards Delivered After Some Delay

NANAIMO, April 13. — After twenty-three years of roaming, two postcards, posted in Vancouver in 1909, were delivered to the right address Tuesday morning, and Mr. Matheson, a pioneer resident of this city, wonders where the cards have been in the meantime. It seems the two cards were posted to Mr. Matheson by two of his grandchildren and reached Nanaimo when the street numbering system was being changed, they being addressed to No. 18 Fry Street. As the postman could not locate this address, he applied to Mayor Thomas Hodgson, who wrote No. 120 on the cards, and attached his signature. The postman evidently again was unable to locate this new number, and this morning Mr. Matheson, now ninety years of age, who still lives in the same place, received the cards, which were mailed in December twenty-three years ago.

What Today Means

"ARIES"

If April 14 is your birthday, the best hours for you on this date are from 10:15 a.m. to 11:30 a.m., from 3:30 p.m. to 5 p.m. and from 9:45 p.m. to 11 p.m. The danger periods are from 7 a.m. to 8:45 a.m. and from 1:30 p.m. to 3 p.m.

Disappointments on the business side of life are augured for April 14, probably through the non-materialization of promised financial aid; other avenues of assistance must be sought. Happy influences will affect the more personal and artistic and literary fraternities: new ideas will be born.

Children born on this April 14 will have quiet, unimpulsive natures, and although they will never "set the Hudson on fire," they will most creditably fake their place in the world. They will be sociable and of a good disposition, readily making friends and easily adapting themselves.

Born on April 14 you are a typical behind-the-scenes man or woman, happy to do your bit, in your own way, and preferring seclusion to the limelight. You do not have that genius for wide friendship possessed by many, but you will always have a few friends, both tried and true, who stand ready to share your joys and to lessen your sorrows.

You have a shrewd, quick brain, and a grasp of the serious affairs of the day in which you are keenly interested. You may not be a star performer yourself, but you are an enthusiastic praiser of star performances. People do not often talk over your head. Stubborness is probably your most besetting sin; you hate to admit either error or defeat, and are a mournful loser. You would prosper best in association with or under control of another. You are too shy and reserved to make a good leader, but you are unbeatable as an ally. You are good at unraveling details, and are not bored by routine duties.

You would make an ideal marriage partner for one who expects constancy, dependability and loyalty from their mate. You are extremely fond of home and children, and it is hard to drive you away from your own fireside, if it is a contented one.

Latvia has established import quotas for wheat and cotton.

The Daily Cross-Word Puzzle

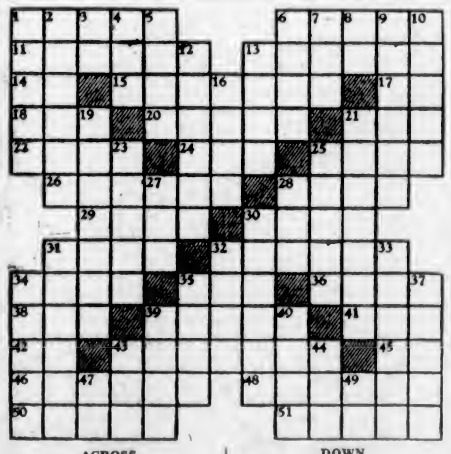

ACROSS

1. Hackneyed.
6. Ill-bred persons.
11. To delay.
13. Retiring signal.
14. Article.
15. Adage.
17. Pronoun.
18. A beverage.
20. Tale.
21. Seed container.
22. A drink.
24. To join.
25. Fruit.
26. Approached.
28. Fee for passage.
29. Placed on mound.
30. Songstress.
31. Untamed.
32. To ridicule.
34. To go by.
35. To cut.
36. To recount.
38. Pronoun.
39. Pits.
41. Deer.
42. By.
43. Income.
45. Parent.
46. Rigorous.
48. Hangings.
50. Revises.
51. Extreme cold.

DOWN

1. Snares.
2. Fame.
3. Pronoun.
4. Faucet.
5. Mistakes.
6. To inter.
7. Globe.
8. Belonging to.
9. Distant.
10. European.
12. Specked.
13. To seal.
16. Empty.
19. Religious reverence.
21. Marched.
23. Highlanders.
25. Crane on vessel.
27. Color.
28. Tree.
30. To hang.
31. Served.
32. To distribute.
33. Runs away.
34. Aspect.
35. Adoration.
37. Smallest.
39. Pronoun.
40. Breakers.
43. To soak.
44. Organ.
47. Six.
49. Italian river.

S	P	A	T		R	A	N	A		B O B
A	R	N	O		O	N	U	S		O N E
P	O	■	P	L	A	T	■	K	I	N
	H	O	■	A	C	H	E	■	T	E D S
B	I	B	S	■	H	E	R	B	■	S E T
A	B	O	U	T	■	M	O	O	R	■ T O
N	I	E	C	E	S	■	S	O	U	R E R
A	T	■	H	A	U	L	■	S	T	E R E
N	E	W	■	R	E	A	P	■	H	A M S
A	D	A	M	■	D	U	A	L	■	M I
		D	E	W	■	R	U	E	D	■ N O
H	I	E	■	A	G	E	S	■	O	W E D
E	N	D	■	D	O	L	E	■	E	K E D E

ANSWER TO YESTERDAY'S PUZZLE

New Sports Wear for Men and Women

A Great Showing of New Woolens Today

A WONDER BARGAIN

Women's Cape Skin Gloves

Five-Button Length. A Pair . $1.59

Slip-On Gloves of good quality Cape skin, especially suitable for driving or street wear. Five-button length; brown or black. Pair, **$1.59**

—Gloves, Main Floor

Two and Three-Piece Knitted Wool SUITS

The Smartest for Sports Wear This Season $25.00

In these Knitted Suits you are offered something a little better than the usual. They are made from fine wools.

Three-Piece Suits composed of semi-fitted jacket, skirt and novelty pullover to match; or two-piece style, composed of skirt and pullover in self or contrasting colors, finished with scarf. Shades are blue, green, beige, brown, Spanish tile, grey and navy.

—Mantle Dept., 1st Floor

HATS For Smart Sports Wear

Light-Weight Felts. A Bargain. Each $3.95

For smart Summer wear, these light-weight Hats are unbeatable. They have snap brims, and shown in pastel shades or conservative colors.

—Hats, Main Floor

Light Spring Underwear For Men

Rayon Combinations in athletic style, with shoulder fastening. Blue, peach, white. Nonrun. All sizes. A suit ..... **85¢**

Jerseys and Trunks of nonrun rayon. Orchid, blue, peach and white. A garment ..... **65¢**

Watson's Superfine Rayon Combinations. Athletic style, shoulder fastening. Peach and white. All sizes. At, a suit **$1.75**

Watson's Rayon Trunks and Jerseys. Sky blue and white. A garment ..... **95¢**

Stanfield's Rayon Silk Jerseys in plain shades. Trunks with contrasting color trimming. A suit **$2.00**

Men's Cotton Jerseys. Elastic rib. A garment ..... **50¢**

Men's Broadcloth Trunks. Striped patterns or white. All sizes. A pair ..... **59¢**

Stanfield's Fine All-Wool Jerseys. Cream elastic rib. Priced at **$1.25**

—Men's Furnishings, Main Floor

Tailored Slip-On Gloves A Pair $1.98

Popular Slip-On Gloves with fancy appliqued or tailored cuffs. In black with white, eggshell, chocolate or nut brown.

—Gloves, Main Floor

Girls' Sweaters

In Great Variety for Spring

Children's All-Wool Cardigans in fawn, blue, green and red, with fancy border designs. Sizes 4 and 6 years. Each **$1.50**

Pullovers for the 4 and 6-year old in similar design and shades. Each **$1.50**

Girls' Coat Sweaters, with collar or in cardigan style. In navy, brown, red, green. A good assortment from which to choose. Sizes 8 to 14 years. Priced at, each **$1.95, $2.50, $2.95**

—Children's Wear, 1st Floor

Women's Security-Arch Shoes A Pair $6.00

Style Without Extravagance

Arch-supporting footwear in new Spring models—straps, ties and pumps. Comfortable lasts. Fine leathers and smart styles. All fittings and sizes.

—Women's Shoes, 1st Floor

Dull Chiffon Hose

Specially Priced. A Pair 79c

First Grade Silk Hose, full-fashioned, dull chiffon and with slendo heels. Good looking even weave. In all newest shades and black. Sizes 8½ to 10½.

—Main Floor

Smart New Tweeds And Woolens

Ideal Fabrics for

Coats, Suits and Skirts

All at New Low Prices

You can make your own for less this season—and the great selection of new materials permits you to make the smartest for the season.

36-Inch Tweeds, for suits or skirts, in a range of beautiful patterns. These make up to advantage both in price and style in suits or skirts. Medium or light weight. At, per yard ..... **98¢**

54-Inch Fleck Tweeds. A most desirable material for suits, skirts and dresses. Navy, blue, green and black flecked white. A yard **$1.39**

54-Inch Fancy Tweeds of strong texture. New designs and colors. Ideal for coats, suits or skirts. Grey, fawn, brown, green and blue shades. A yard **$1.98**

54-Inch Coating and Suiting Tweeds. All the latest season's patterns. Light shades of fawn, green, grey, tan, blue. A yard ..... **$1.59** and **$1.79**

—Dress Goods, Main Floor

200 Pairs of Men's Grey Flannel Pants

For Sports Wear. A Snap $2.95

Pants that are neatly tailored from grey flannel, light or dark shades. These cannot be duplicated in either quality or price.

Order a pair at once and save on the purchase.

—Men's Clothing, Main Floor

Wool Ankle Socks A Pair 59c

Fine Wool Socks in an ideal weight for present wear. With plain or fancy turn-down cuffs. All shades and white. Sizes 8½ to 10½.

—Main Floor

BON TON

Presents a New

Foundation Garment

Fashioned of nonstretch silk rep in peach color, with uplift bust of cream lace. A perfect-fitting garment with wide elastic panels, lined front and corded silk shoulder straps. Boneless. Priced at only

$4.95

—Corsets, 1st Floor

Fancy Boxed Stationery

Very good quality, with lined envelopes. White and colors. A box ..... **69¢** and **79¢**

—Lower Main Floor

Men's Fine Gabardine Topcoats

Light-Weight for Summer

Coats that are dressy in appearance. Slip-on or belter styles. Fully silk lined. Of fine grade gabardine, and great value for

$12.50

—Men's Clothing, Main Floor

Men's Odd Coats For Sports Wear

$9.75

Odd Coats of fine quality tweed. Donegal or Harris tweed mixtures. Greys, browns and fancy weaves. Half belter style or plain sack coats. Will wear most excellently, and are superbly tailored.

Smart for golfing. All sizes.

—Men's Clothing, Main Floor

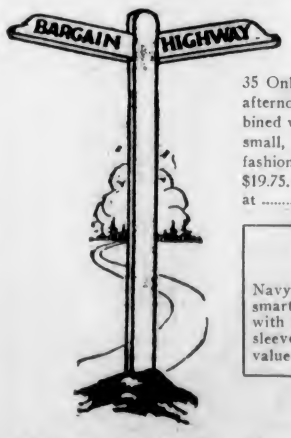

Apparel on the Bargain Highway

EXCELLENT VALUES FOR TODAY

35 Only, Exclusive Looking Frocks for afternoon wear. Plain dark crepes combined with brilliant contrasting hues, and small, conventional pattern prints, so fashionable for daytime wear. Values to $19.75. On sale at $11.75

NEW SPRING COATS

Sizes 18½ to 44

Navy blue monks' cloth fashions these smartly tailored coats. Flared models with belts; stand-up collars and fancy sleeves; $19.75 value. On sale at $10.75

Only 52 left! Neatly Fitted Skirts with flare or pleats—flecked tweeds, flannel and novelty wool weaves; $3.95 and $4.95 values. On sale at

$1.95 and $2.95

TRAVELERS' SAMPLES

75 Attractive New Pullover Sweaters in gay colorings and the latest novelty styles; $3.95 value. On sale at $1.98

63 Smart Hats for Spring. Mohair or novelty straw weaves. Charming and becoming styles; $3.95 value. On sale at $1.95

—Bargain Highway

149 Printed and Plain Color Afternoon Frocks in charming styles. Many ensembles; $8.75 value. On sale at $5.75

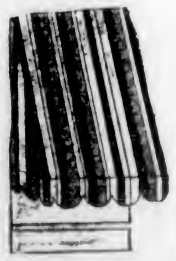

Awnings Will Add Dignity to Your Home

Order Now

A well-made Awning in correct colors and designs will add greatly to the fine appearance, as well as eliminating the sun's glare from your rooms in Summer.

We make and erect awnings. All estimates FREE.

We have a full selection of Awning Fabrics to select from. Fine woven stripe at, a yard ..... **39¢, 49¢** and **69¢**

—Drapery Dept., 2nd Floor

DAVID SPENCER LIMITED

Store Hours: 9 A.M. to 6 P.M.; Wednesday, 1 P.M.; Saturday, 6 P.M.—Phones: Empire 4141